ORACLE

Where Wakefield Connects
LuciuS
BEEBE
Memorial Library

THE ORACLE
1966

WAKEFIELD HIGH SCHOOL

Wakefield, Massachusetts

The class of nineteen sixty-six
is proud to be able
to dedicate its yearbook
to a teacher of the caliber
of Mr. William Callagy . . .

A man who willingly gives of himself to every student who has a need . . .

An anxious coach spending afternoons in time-consuming practices with the boys . . .

An understanding, yet firm, disciplinarian . . .

A person who understands the complexities of the teenage mind . . .

But, most important of all to the student, a friend.

TABLE OF CONTENTS

Title Page 1

Dedication 2

Table of Contents 4

To the Class of 1966 6

Faculty 7

Seniors 21

Activities 69

Feature 93

Sports 127

Underclassmen 157

Advertisements 181

Class Directory 204

Staff 206

Editor 208

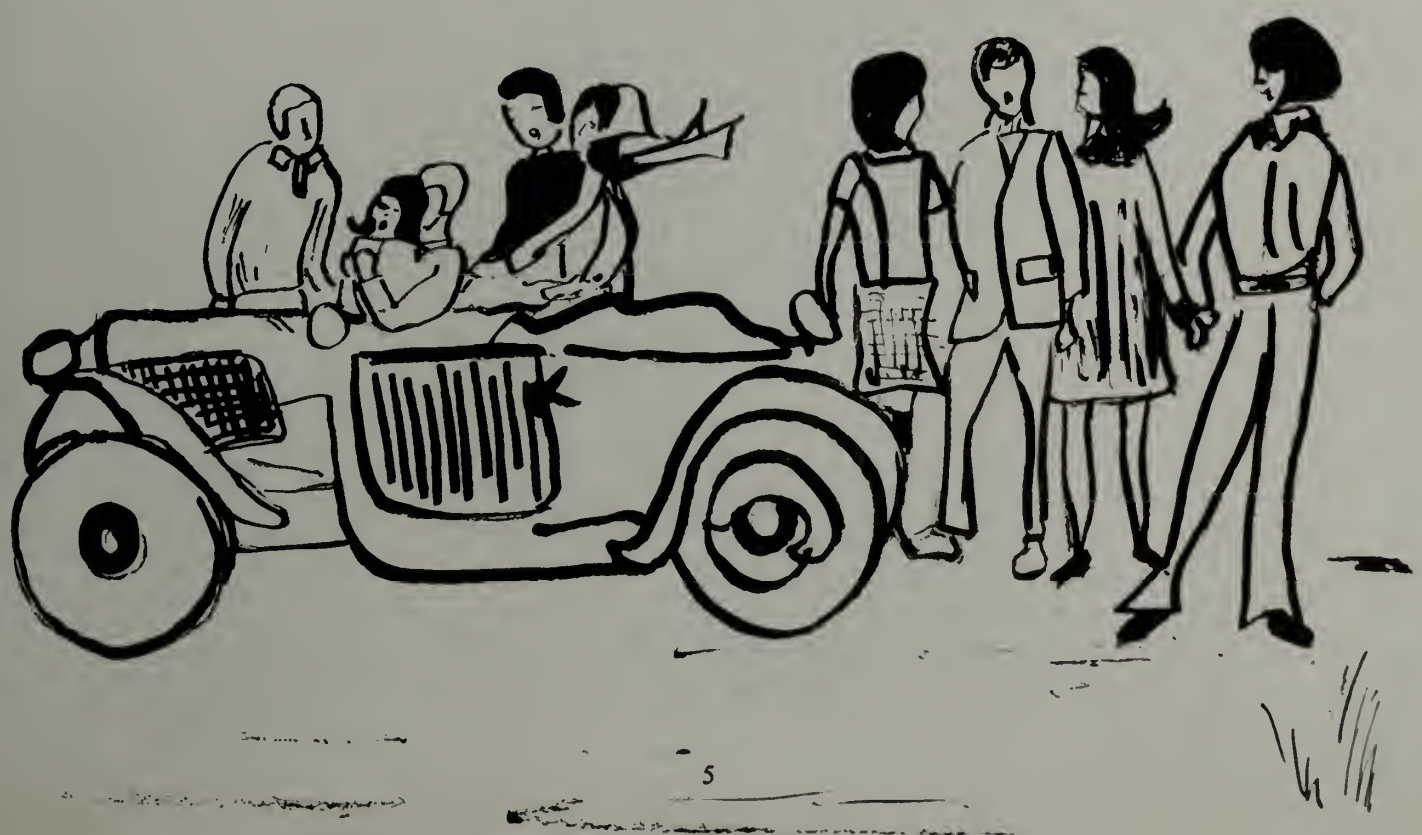

WAKEFIELD HIGH SCHOOL

WAKEFIELD, MASSACHUSETTS

GERARD G. BARRY
PRINCIPAL

JOHN T. BRODERICK
SUBMASTER

JOSEPH R. SARDELLA
ASSISTANT TO THE PRINCIPAL

Your four years at Wakefield High School are now over. We hope that you have profited by your attendance here. Your teachers have done their best to prepare you for your future. Only time and your application of what you have learned will decide how profitable your education has been.

The Class of 1966 is fortunate to graduate at a time when the world offers so many opportunities to young people. Today's high school graduate faces countless challenging problems, but never have high school graduates been better equipped to solve these problems.

More education, however, is necessary to compete in today's world. I hope that all of you will continue your education in one form or another.

Keep in contact with your classmates. Cherish your high school memories, and renew your Wakefield High School associations.

I wish all of you the best of luck. May your future be happy and successful.

Gerard G. Barry

FACULTY

GERARD G. BARRY
Principal

JOHN B. HENDERSHOT
Superintendent of Schools

JOHN T. BRODERICK
Sub-Master

JOSEPH R. SARDELLA
Assistant Principal

DR. ELIZABETH V. UPHAM
Dean of Girls

DAVID K. ALLEN
Business

TOMASINA A. ANTONUCCIO
Business

KATHERINE BARRY
English

LAURENT J. BENOIT
French

GEORGE BLAISDELL
History and Civics

DANIEL F. BLANCHARD
History

KLAUS BOHLMAN
English and German

JERRY BOISEN
Director of Music

ALAN BRADSHAW
Head of Mathematics Department

ERICH G. BROUADY
Civics and History

ROBERT E. BROWN
Guidance

ARTHUR CAHILL
Biology

WILLIAM P. CALLAGY
Mathematics

CLARE W. CARLSON
Chemistry and Physics

BERNICE L. CASWELL
Head of English Department

ANTHONY J. CEDDIA
Science

BARBARA CEPPETELLI
English

FRANKLIN A. CHARBONNEAU
Director of Physical Education

GRACE N. CINCOTTI
Mathematics

FLORENCE B. CLIFFORD
Guidance

RUTH V. CONLEY
Guidance

JOSEPH B. CONNORS
Head of Social Studies Department

JANET CORNELL
Home Economics

ELLEN L. COWING
Head of Foreign Language Department

FRANCES W. CRONIN
Bookkeeping

MAYRITA CRONIN
French

MILDRED C. DE CECCA
Business

MARIE T. DeCRISTOFORO
Home Economics

DOMINIC DiGIAMMARINO
Science

MARY DOBIE
English

CONSTANCE M. DOYLE
English

DOROTHY DRISCOLL
Home Economics

JAMES DUFF
Geometry

MAURICE J. DWYER
Director of Guidance

JAMES W. FALLON
Spanish

FRANK FAVORAT
History

RUDOLPH A. FEUDO
Biology

ROBERT P. FILIE
Mathematics

SOFIA GIAVIS
History and Geography

RUPERT W. GRAHN
Mathematics

WILBUR L. HALLIDAY
Guidance

DOROTHY HIRSHBERG
Mathematics

ANTOINETTE HOUK
French and Spanish

GRAHAM G. JONES
Chemistry

IDA M. KILBURN
Business

CATHERINE P. LEONARD
Mathematics

ZELDA MacKENZIE
English

MARC MacKENZIE
History

JOHN J. McATEER
English

MARY K. McDONOUGH
Mathematics

ALICE L. MASON
Latin

GENEVIEVE MAZUR
Art

ROBERT MIKSEN
History and Civics

NUZELLA R. MILLER
Speech and English

THOMAS D. MORSE
History

JAMES H. MURPHY
Chemistry

CATHERINE NADON
Music

JAMES J. NEENAN
Head of Business Department

KATHARINE NICHOLS
Physical Education

CHESTER T. PAWLOWSKI
Civics and English

DANTE S. PEPE
Head of Industrial Arts Department

JOSEPH G. PROVOST
English and Latin

MARJORIE RAINGE
Art

PAULA A. ROSENGARD
English

CHARLES RYAN
English

WILLIAM M. SAGE
History

PETER SAITTA
Physical Education

LOUIS R. SARDELLA
Reading

FRANCIS H. SHEEHAN
Head of Science Department

S. MORTON SHERMAN
Mechanical Drawing

WILMA STAHLE
Science

SEBASTIAN TINE
Spanish and Business

WARREN J. TOOHIG
Mathematics

PRISCILLA TRAUNSTEIN
Spanish

JAMES M. WALSH
Social Sciences

ARTHUR L. WHEELER
Science

CHARLES WOODMAN
Physics

EDITH STEWART
Head Librarian

MARGARET D. ADAMS
Librarian

DOROTHY ADAMS
Nurse

JEAN CONWAY
Secretary to Principal

GERALDINE MILLS
Clerk

FRANCES O. ROACH
Clerk

ELIZABETH K. SMITH
Guidance Secretary

ROBERT SNOW
Administrative Assistant

THOMAS F. KENNEY
Supervisor of Attendance

CAFETERIA WORKERS—*Row 1:* Pearl Waters, Virginia Purrington, Margaret Moore, Ruth Malonson, Helen Delano, Lucy Tassi. *Row 2:* Alice Hudson, Lois Venezia, Effie Hopkins, Cora Comleau, Marguerite Buckless, Lillian Dodge, Jennie Moccia.

FLORA RICE
Matron

CUSTODIANS—G. Oliver, J. Powers, C. Lally, J. Barrett.

SENIORS

ANTHONY GALLUGI
President
Hail to the chief! . . . "Center" of everything . . . Melrose-Wakefield football games.

LINDA CREIGHTON
Vice President
Have baton will twirl . . . Do I have to give a speech? . . . Soft voice . . . Huge eyes.

CLASS OFFICERS OF 1966

ROGER COVIELLO
Treasurer
Known for his wit . . . Especially enjoyed counting our money.

KAREN SMITH
Secretary
The tiger in our class . . . Representative at Massachusetts Girls' State . . . Cheering at the Tech.

19

JANICE ABBOTT
Stays away from ironing boards . . . State Hockey Tourney of 1964.

DAVID ABDINOOR
"You only live once, so live!" . . . "Abba" . . . Student Council meetings.

RICHARD ABRAMS
A bang in the future . . . Wide grin . . . College plans . . . Wonderful people at W.H.S.

CAROL AIKINS
Faithful in Rainbow . . . Interested in I.B.M. work . . . Rallies and games.

JOHN AIRHART
Fab . . . Woburn worker after school . . . Lovely Miss Masiello.

HELEN ALBANI
The best of everything . . . Sec'y of St. Joseph's C.Y.O. . . . Hard working and diligent.

RICHARD ALLEN
Tremendous art work . . . Minding the store at Friendly's . . . Oh, no, crash . . . Sincerity counts.

ROBERT ALLMAN
The Mole and Mr. Murphy . . . Represented W.H.S. at Massachusetts Boys' State . . . An Eagle Scout.

66

BRUCE ALMEIDA
Striped shirts, madras belts, white levis . . . Full of ideas . . . Keep smiling.

JEFFREY ALTER
Trying his hardest to blow up the chemistry lab . . . Electrical engineering.

CHERYL ALVES
Seen busily typing for the yearbook . . . Business, finishing school are part of her plans.

DONNA AMATO
Pep rallies, proms, and the Tech . . . History with Mr. Miksen . . . Business school.

CONSTANCE ANDERSON
Enthusiasm with a smile . . . Studied French but went to England . . . Cherio.

NANCY ANDERSON
The many wonderful summers and weekends in New Hampshire . . . Floating on skis . . . A private secretary.

GEORGE ANGELO
Learned all from Mr. Grahn . . . Future in landscaping or construction . . . The Tech.

WALTER ARSENAULT
Football games, the Senior Play, Y.M.C.A. . . . A career in interior designing.

FRED ASHMORE
Gupa's election rally . . . Basketball games at Boston Garden . . . State trooper.

GAIL ASTLE
W.H.S. basketball games . . . Active in C.Y.O. . . . Bookkeeping with Mrs. Cronin.

ELIZABETH BAKER
Active in C.Y.O. . . . Always willing to do her share . . . Lucky will be her future students.

CHARLES BALZOTTI
The Aristocrats . . . Scuba diving with the Salem Aquanauts . . . Won't forget Mr. Pepe.

JUDITH BARRY
Ambassador to the U.N. . . . Challenges on the slopes . . . Has something to say.

DIANE BEAN
D Block studies . . . Fabulous summer vacations . . . Horseback riding.

JOHN BENEDETTO
Outdoorsman . . . Hunting and fishing . . . Rallies and elections.

DANIEL BENJAMIN
Mr. Ceddia's 127 study . . . To enter the Armed Forces . . . Football games.

EDYTHE BERGESON
Quickly adapted to the life at W.H.S. . . . License . . . Sports.

ALAN BERNARD
Can fix any car . . . Mr. Pepe's shop class . . . Fun and football games.

NANCY BEYER
Soft voice, attentive ear, and a sympathetic heart . . Perfect formula for an elementary school teacher.

MAUREEN BIRD
Junior year with Tech Tourney and prom . . . Enjoyed bookkeeping with Mrs. Cronin.

SUSAN BLACK
Sports spectator as well as participant . . . Those summer days at the beach.

LAWRENCE BLANDINI
English III with Dr. Upham . . . Every summer vacation . . . Wild intramural basketball games.

LEONA BOGHOSSIAN
Driving school . . . Stoneham hockey games . . . To study retailing at Patricia Stevens.

MICHAEL BOLAND
Good luck with the Civil Service test . . . Loves to play football.

ROBERT BOLAND
A silent genius . . . May someday go to the moon . . . Mr. Ceddia's class.

CAROL BOODRY
Study in 234 . . . Consumer math with Mr. Callegy . . . Hopes to see Ireland and England.

JANET BORSTELL
Work, worry, success . . . A twinkle in her eye and a bounce to her step.

VIRGINIA BOWMAN
Girls' basketball . . . Home Ec. III with Mrs. Driscoll . . . Airline stewardess.

DAVID BREEN
A certain tennis racket . . . Track meets . . . Water sports . . . An aeronautical engineer.

JOHN BRESLIN
"Diving" into U.S. history problems . . . Good times working at Pleasure Island.

STEPHEN BRIDGE
Loves to fly . . . Always in a rush . . . Class pictures . . . Best of luck.

MICHAEL BRIDGES
Participated in football and baseball . . . Friendly "Hi!" . . . Thanksgiving Day game.

FAITH BURWEN
Madame President (Inter-Nos) . . . The proms . . . Sincerity counts.

MARY BETH BUTLER
Hi! . . . Wide grin . . . Loved cheering practice . . . Full of ideas.

SUSAN BUTT
Navy nursing . . . Wonder why? . . . Cruising around with the girls.

EDWARD CALLAHAN
To defend his country . . . Bowling champ . . . Fine sportsmanship and spirit of W.H.S.

FRANK CALORE
Wild soccer games . . . Do your best . . . Games and rallies of W.H.S.

DAVID CAMPANELLA
Mr. Harold Graves . . . Male lead in *Junior Miss* . . . Looking for a girl's gym suit.

BRUCE CAMPBELL
Holiday baker . . . New England District band . . . Music in the future.

DAVID CARCHIA
Leader of the pack . . . "Daisy Mae" Carchia . . . Winner of the Minahan Trophy.

VINCENT CARDILLO
Athlete and sportsman . . . A cheer for our coaching staff . . . May lead a safari.

ANN MARIE CARDOSI
To be an artist is her dream . . . Friends at W.H.S. . . . Shy smile.

DONNA CARISELLA
Hopes to be a veterinarian . . . Loves animals . . . Riding . . . Adds to W.H.S.

RICHARD CARLSON
"How's things at the Y.M.C.A.?" . . . Full of fun . . . Gang.

STEVEN CARLSON
Tennis anyone? . How about soccer? . . . Love of the outdoors.

LUCY CARRIER
Twirp Twirls . . . "Lucy Carrier shows us Europe." . . . "Alpenglow" will always be remembered.

KATHLEEN CARROLL
Many activities . . . St. Joseph's C.Y.O. . . . Wonderful times . . . Great friends.

SHARON CARTY
Never without her smile . . . A bounce to her step . . . All her friends at W.H.S.

DENISE CASO
Remember the cafeteria boycott? . . . Someday she'll open her own private gallery.

JEANNE CASSIER
That 600 yard dash . . . Mr. Woodman's F Block study . . . Advice to underclassmen—Bring your lunch.

SUSAN CHAMPAGNE
Bubbling with spirit . . . Shindig dancer . . . As a beautician, good luck.

CAROLYN CHEEVER
A striking personality . . . Rich laugh . . . Aims to be a hairdresser.

NANCY CHEEVER
Really knows how to dance . . . Friendships and friends.

SHARON CLAPP
"To do easily what is difficult for others is the mark of talent." . . . The stage.

ALAN CLARKE
Coach Charbonneau's gym classes . . . The track team . . . An accountant to be.

GAIL COAKLEY
Active in C.Y.O. . . . A champ on wheels, roller skating, that is . . . Chock full of life.

19

BEVERLY COLEMAN
Student Council meetings . . . Watching the football games . . . Living!

NAN COLLINS
Whip-A-Long Holiday . . . Alton Bay, New Hampshire . . . "Boy, that was fun!"

ROBERT CONCESSI
Mr. Ceddia's D block study . . . Working on his car . . . Treasures his license.

SUSAN CONLEY
There is a good future in I.B.M. . . . Greatest Friday night dances.

JAMES CONWAY
"The strength of mind is exercise, not rest." . . . Willingness to help.

KAREN CONWAY
Sparkling leprechaun . . . The fullest headress . . . Giggles galore.

MARIAN CONWAY
Junior homeroom 232 . . . Sports enthusiast . . . Plans a career as a medical secretary.

ROBERT COOK
Self-bought "60" Falcon . . . Mrs. Cronin and all her homework . . . A & M history with Mr. Blanchard.

66

WILLIAM CORBETT
Swims to keep fit . . . With the boys at Brighams . . . Driving a white convertible.

CAROL CORBIN
A welcomed addition to our senior class . . . The big move . . . Sweet and shy.

MARY COTÉ
Smiles lighting up the halls . . . Physical Therapist . . . Crying at pep rallies?

BRIAN COUGHLIN
History with Mr. Sage . . . Knows what to wear . . . To teach at high school level.

RICHARD COWHIG
Basketball fan—Summer league . . . Mr. Morse and Modern History . . . College plans.

JANICE COX
Always something cooking . . . It's more fun to ride on weeknights . . . Student gym teachers.

JOHN CRAIG
Election rallies . . . Football games . . . "How about Melrose having purple goalposts?"

JOSEPH CROCE
Shop with Mr. Pepe rates high . . . "Little Joe" . . . Joking with the boys.

NANCY CUCURULLO
Two-toned blue Chevy . . . "Alpenglow" . . . Football, Tech Tourney, and lunches.

DAWN CUNLIFFE
Lives to laugh . . . Originality is the spice of life . . . Teaching retarded children.

JANET CURLEY
"We'll all carry the banner." . . . English III with Dr. Upham . . . Worth knowing.

DAVID CURRAN
"Be yourself" . . . Sincerity plus . . . Game spirit . . . Four filled years.

DIANE CURRY
"All my wonderful friends" . . . Her megaphone . . . Football, basketball, and hockey games.

GEORGE CUSHING
All his memories of high school . . . A lineman on the Santa Fe . . . "Go West, young man."

ARTHUR DALE
Houses of the future . . . History with Mr. Morse . . . Friday's bell.

LYNN DALEY
So much fun with the Concert Band in Atlantic City . . . Enjoyed chemistry.

MARGARET D'AMBROSIO
All out effort . . . The best Feature section ever . . . Hooped skirts with loads of lace.

PAUL DAWSON
We all look up to Paul . . . Dribbling down the court . . . Memories of the Tech.

JEAN DeCECCA
"A good heart's worth gold." . . . Marching with the majorettes . . . Best of everything.

PAULA DeGRUTTOLA
Precision . . . The sincere dedication of many teachers . . . Operation—Sell *Oracles*.

JOSEPH DeMEO
Mrs. DeCecca's classes . . . Junior Prom brings back memories . . . School dances . . . Data Processing.

GEORGE Des MARTEAU
Enjoys reading—Harvard Book—published 1965 . . . Sneakers . . . "The Boss."

JOSEPH DiGANGI
Football enthusiast . . . To be an electrician . . . U.S. History . . . The Day—June 12, 1966 (graduation day).

JANET DiTRAPANO
Football rallies, friends, and teachers . . . Will be a success as an elementary school teacher.

BARBARA DODGE
Government class . . . Basketball games . . . Her charm bracelet . . . Secretary.

CATHERINE DOLAN
Hi! . . . A "private" secretary . . . Twirp week unfair to girls.

BARBARA DONAHUE
Would like to see the world . . . Sunlamps are the greatest! . . . "That's life."

KATHLEEN DONAHUE
Activity is her motto, as the C.Y.O. and high school well know . . . Kitty.

PATRICK DONAHUE
Always there . . . Needed by every team . . . Greatest . . . College ahead.

PETER DONAHUE
F Block chemistry . . . The cafeteria boycott . . . St. Joseph's C.Y.O.

THOMAS DOREN
Who said we don't have boy cheerleaders? . . . Did anyone say he was Greek?

SUSAN DOTEN
Freezing Thanksgiving games . . . Success comes from ceaseless effort . . . Friendly to all.

JAMES DOUCETTE
Reporting events to the *Item* . . . Avid fan of any sport . . . Always try to do your best.

SANDRA DOUCETTE
"Alpenglow" . . . Enjoyed lunch with Mr. Sage . . . I.B.M. work in future.

SUSAN DOUCETTE
Good luck at Pembroke . . . Working at Brighams . . . Really super.

ALBERT DOYLE
The spirit of W.H.S. . . . School can be fun . . . Memories of the Melrose-Wakefield football game.

AGE DRAGSTED
Foreign exchange student from Denmark . . . Hasn't learned the Jerk yet . . . Hope you enjoyed your year!

DENNIS DULONG
Terror on the field . . . Friendly smile . . . Football talk.

JOHN DUNCAN
Impish grin . . . President of Methodist Youth Fellowship . . . Fabulous future.

LINDA EAGER
Worthy Advisor of Rainbow . . . Plans to teach business . . . Broken fingers.

EDWARD ELDRIDGE
Parlez-vous français, Eddie? . . . One of the boys . . . Brute force.

HAZEL EMDE
"Fab!" . . . Diamonds . . . Mr. Tine's business classes . . . Bowling.

VIRGINIA EMERSON
Gigi . . . Adorable . . . Our head cheerleader . . . Football players and "Alpenglow."

BENJAMIN FALABELLA
Many, many science awards . . . Will be a successful Engineer.

BARBARA FINE
Vivacious and alive . . . Student Council meetings . . . Activities A-Go-Go.

JANICE FINLAYSON
Sugar and spice . . . Way with words . . . College ahead . . . Many dances . . . P.I.

THOMAS FLETCHER
Familiar Concord goalposts . . . Sail the seven seas . . . Pleasure Island.

ROBERT FLOOD
Never seen without his green and white Chevy . . . "Make the most of everything."

DONNA FLOYD
Loves to laugh . . . Something's cooking in Home Ec . . . A nurse to be.

MARTHA FORWARD
Medical or dental secretary . . . Black tights and the beat of bongos.

NOEL FRAME
Rates a private key to the elevator . . . Future in the Forestry service . . . Sure.

JOY FRAMPTON
Prizes her baton . . . Pixie smile . . . Riding through Lynnfield.

MICHAEL FREY
Worked at the Thompson Club . . . Mr. Sage's P.O.D. . . . After school hours . . . Sports.

CHERYL FRIEDMAN
Burgundy cars . . . Bucket seats . . . Malden . . . Bracelet in your driveway? . . . Future Psychologist.

BRENDA GALLELLA
The lunch room . . . That's wild . . . Two more years of school . . . Keeps us laughing.

PHILIP GAMBONE
Terrific worker and organizer . . . Prof. Gambone . . . Beach parties.

19

DONNA GANNON
Gliding down the slopes . . . Handmade sweaters . . . Summers on the Cape. . . . Football games.

CAROL GANONG
Friendly "Friendly's" girl . . . "That's great!" . . . Enjoy yourself.

PHILIP GATES
Often seen driving . . . Make his mark in the business world . . . Active in C.Y.O.

GREGORY GEIER
Has inherited the Geier wit . . . Lunchtime . . . Study drafting.

ANNA GELSOMINI
Really knows how to sew . . . Friend forever . . . Sweet and shy.

FREDERICK GERRY
Gas station work . . . Pumping towards college . . . Favorite pastime—sports.

LAWRENCE GIARRIZZO
What goes on in Mr. Fallon's study? . . . He minds the store . . . Never off his skis winter or summer.

MARGARET GIBBONS
Nights with the girls . . . "Black Monday" . . . Fun to be with.

66

CAROL GIBSON
Queen of the prom . . . Hard worker . . . Hysterical laugh . . . Head start for being medical secretary.

RICHARD GILFEATHER
He looks forward to Bryant and Stratton Business School . . . Tech Tourney Games and State Hockey Tourney.

JOHN GILL
Baseball and basketball . . . Homeroom with Mr. Sage . . . The Greeks . . . Navy.

MARCIA GILMAN
"Junior Miss" and "Brigadoon" . . . Quiet productivity . . . Gives help generously.

ROXANNE GIULIANO
Sailing on Lake Quannappowitt . . . Inter-Nos initiations . . . International 110 Association.

SUZANNE GLYNN
"Great kids" . . . Fun in studies . . . Playing the organ . . . Oceanography maybe?

ROBERT GONNELLA
Physics with "Woody" . . . Who's your favorite uncle? . . . Make the most of life.

DAVID GOOCH
Science classes, demonstrations, and experiments . . . Street hockey . . . Golf . . . Marine biology or engineering.

ROBERT GREEN
Knows his cars . . . Quiet and considerate . . . Enjoys dressing well.

LINDA GRIMAN
Purple sweatshirts . . . Those Air-Force exercises . . . Groovy football games.

RICHARD GROUT
Track meets with Winchester . . . Being part of the team . . . Weight lifting and pole vaulting.

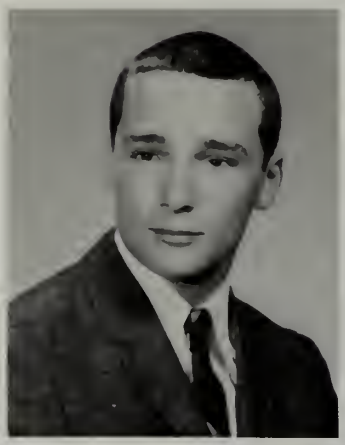

RICHARD GUSTAFSON
Playing street hockey . . . Keeping the books . . . "Big Red."

JUNE GUTTADAURO
Active bowler . . . To be or not to be, a hairdresser . . . English III with Mr. Ryan.

RICHARD HAGINS
Active on the gym team . . . Treasures his Honda . . . Deep thought . . . College ahead.

RICHARD HALEY
Suede mixed with leather . . . Sophomore homeroom . . . Guaranteed to crack-up any class.

NANCY HALL
Water sports for fun . . . Oil painting and sailing . . . Future dietician.

WAYNE HALLSTROM
Nights at Boston Garden . . . Air Force . . . Coach Saitta . . . Special Agent . . . Drums.

PAUL HAMEL
Driving around . . . "Good Grief" . . . Coach Callagy's consumer math.

JAMES HANNOOSH
Never catch him sitting still . . . Photography . . . Loves to dance.

CHARLENE HANSON
Has skated with champions . . . "Live each day as it comes."

WILLIAM HARRIS
We may see him at the Capitol someday . . . Basketball rates high.

BARRY HARROW
Were you a VIP? . . . The Marine Corps . . . Watching Wakefield win the Class B title in basketball.

KATHLEEN HART
B.Y.F. executive . . . Proms of W.H.S. . . . Future operator.

WILLIAM HEALEY
Loved fire drills during chem. lab . . . College and teach overseas.

LAWRENCE HIGGINS
Chemistry with Mr. Jones . . . Can't keep a straight face . . . Yeah, team!

JOHN HOGG
Our P.T.S.A. write-in candidate . . . It's easy to sleep in class.

PETER HOLMES
The Middlesex Cross Country Championship of 1965 . . . Maybe Hercules started by weight lifting.

PAULA HORTON
"I'm really getting fat!" . . . American Legion games . . . "Windsong."

RICHARD HOUDE
Engineering school, then to sail off to the Navy . . . Friends, football, and basketball games.

RICHARD HOWARD
Classical music holds his interest . . . Adding to the sweetness of the Chorale.

PHILLIP HURRELL
His pride, a certain convertible . . . Loves his country . . . Wow!

JANE HURTON
Fun with friends at lunch . . . Everybody, "F i r e -u p!" . . . Bookkeeping with Mrs. Cronin.

THOMAS HURTON
Did you say that you see stars? . . . Homeroom's not dull . . . Business.

CAROL IOSUA
Proud to be a member of the class of "66" . . . Football and friends.

KEVIN IRWIN
Keen interest in music . . . Fond memories of Atlantic City and Mr. Feudo's biology class.

CARL JACKSON
The band's trip to Atlantic City . . . Club worker . . . After school in 214.

WILLIAM JACKSON
The mad chemist . . . "Wie spät ist es?" . . . Showed Age a good time.

JOHN JANIAK
Hockey is the most . . . Zest for life . . . Thrills of the Tech Tourney.

HOLLY JAYNES
Always full of Christmas spirit . . . Inter-Nos initiations . . . Commercial artist.

STEPHEN JAZAKAWIZ
Summers at Cape Cod . . . The thrill of the hunt . . . A part of the "64" championship team.

RUSSELL JENKINS
Globe trotter . . . Surfer . . . Two years in Guam . . . Did you really chop down coconut trees for detention?

DEAN JENNINGS
School spirit personified in "Jellybean" . . . Advice to frosh, "Start studying now!"

RICHARD JENNINGS
First letter in cross-country . . . Looking to the past for future.

KEITH JOHNSON
Hopes to attend art school . . . Four year veteran at Launder-Rite . . . Good times.

NANCY JOSEPH
L.H.S. . . . Many offices in Pep Club . . . Big dark eyes . . . Friendliness.

WILLIAM JOYCE
Stop & Shop boy . . . Future heading towards a teachers' college.

JEANNE KELLEHER
A block Jean Naté . . . Ceaseless efforts . . . College plans . . . Done.

KATHLEEN KELLEY
Music programs . . . What a voice . . . Good luck as a linguist in the foreign service.

JUDITH KENNEDY
Work hard and play hard . . . Secretary for Girls Leaders' Club at the Y.M.C.A.

ROBERT KENNERLEY
Reserved but rollicking . . . Loved those football games . . . De Molay.

KAREN KEOUGH
Winning the states . . . The Bruins . . . Cutest outfits . . . Gurgling giggle.

DONALD KERR
Enjoys football and baseball . . . Math III with Mr. Grahn . . . Summer vacations.

LINDA KEVORKIAN
F.T.A president . . . Using every precious moment . . . "I'll help."

GERALD KINCAID
Future plans include the service . . . Best of luck in whatever you attempt.

DEBORAH KRAUSE
Vivacious . . . Welcomed from Scituate . . . Loves sports . . . To teach the mentally retarded.

KATHRYN LABRIOLA
"Good Grief!" . . . Drivers license, records, and HiFi . . . School's what you make it.

19

ALEXANDER LAKE
Squad leader in the Civil Air Patrol . . . "Follow me men!" . . . Intrigued by flight.

SANDRA LANDERS
Worthy Advisor of Rainbow . . . Senior play rehearsals . . . Working hard.

PHILIP LANGELIER
Busy in the working world . . . Sprinting around . . . Chemistry's the best.

DONNA LANNON
Your summer at Hampton Beach . . . Senior Prom and Cruise of "64".

KRISTINE LAUDERBACH
Off to Europe! . . . Hockey games . . . Thinks of someplace else . . . Kitchie.

BONNIE LAUGHLIN
"Bonnie's House of Designing" New York, New York . . . The Mustang or the T-Bird . . . Ceaseless energy.

PHYLLIS LAURENDEAU
Petite and full of vitality . . . Go, go, go! . . . Future in keeping America fit.

CYNTHIA LAVERS
Don't try to hold back her Mustang . . . Her advice is to act naturally.

66

DIANE LAYTON
Elections and rallies rate high . . . A worthy follower of Florence Nightingale.

DANA LEACH
Histories rate high . . . Interesting summer jobs . . . Special hour—2:00.

DONALD LEAVITT
A great deal on his mind . . . Knowledge from science to Shakespeare . . . Trying to stump the "teach?"

ROBERT LeFAVE
Likes "Route 66" . . . Greeks . . . Engineering . . . Coach Callagy's homeroom.

PATRICIA LEONARD
To be a hairdresser . . . All the games and rallies . . . "Study hard, but have fun."

STEPHEN LESSA
Idolizes Perry Mason . . . Would like to be President . . . That 2:00 bell on Friday.

PAUL LETHBRIDGE
Musically inclined . . . 64-65 basketball season . . . The girls of W.H.S.

LINDA LEWIS
Cold, hot lunches . . . Keeps herself in stitches . . . 11:00 an hour sounds good.

JAMES LOGAN
Coach Callagy's homeroom . . . Skiing and hockey . . . The Virginian in Mr. McAteer's class.

JOHN LORWAY
Man from GNUS . . . Hopes to follow in the steps of Curt Gowdy.

JOHN LUCIANO
Mr. Sardella's favorite son . . . Being with the boys . . . "O.K.!"

PATRICIA McBAY
Sense of Humor, Inc. . . . Pam . . . Those midnight phone calls.

JUDITH McCAULEY
Motto, "Study hard but have fun," . . . Memories of 1964 . . . All girl homerooms.

NANCY McCAULEY
Crowded lunch period . . . Career as legal secretary . . . Intramural sports . . . Jamboree Jubilee of '64.

WILLIAM McCAULEY
Eastern U.S. Floor Exercise Champion . . . Lab with Mr. Jones and Mr. Woodman . . . Engineering.

THOMAS McDONALD
Represented W.H.S. at the Mass. School of Art . . . Swallowed goldfish for Jefferson Kaye.

STEPHEN McGRAIL
Middle name—Versatility . . . W . . . Third term of Junior year . . . The cheerleaders.

STEPHEN McGRATH
Blondes have more fun! . . . What an outlook on life . . . Advice to frosh:"Live!"

LEO McISAAC
"Will this homework never cease?" . . . Icy "Alpenglow" . . . Interested in sports, music, and girls.

DENNIS McKEON
Will always remember our great pep rallies . . . To sail the seven seas.

THOMAS McLOUGHLIN
Proud member of Irish Mafia . . . What about photographic memories?

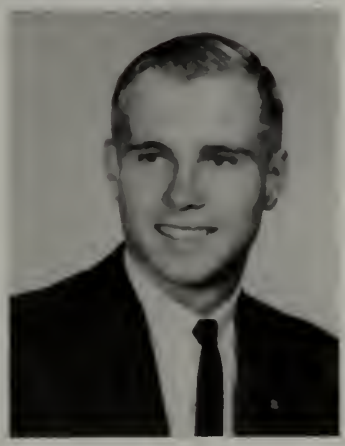

STEPHEN McNULTY
With a twinkle in his eye . . . A photographic memory . . . Quick with a quip to set off the class.

BRIAN McQUILLEN
Loyal to the class . . . To blaze a trail in the business world . . . Thanksgiving Day game.

KAREN MacDONALD
College tours . . . What a hat . . . Every minute at W H S was great

ROBERT MacDOUGALL
Makes a racket both on the court and in the band . . . Hopes to be an accountant.

BARRY MacFARLAND
Vivid interest in football and all that goes with it . . . Someday may stop you for speeding.

JANET MacKENZIE
Slow walk . . . Quick smile . . . Her cat and her friends . . . College mixers?

JOHN MAGUIRE
Mugsy Maguire . . . The Irish Mafia . . . Fragrant freshman lockers.

JOHN MAJESKI
What's a candler? . . . He never misses a game . . . Willing to try.

SALLY MALONSON
Girls basketball and field hockey . . . Leaders' Club with Miss Nichols . . . Swapping class pictures.

RICHARD MARSHALL
Wild over "Twirp Week." . . . Lord Wakefield part time . . . Future in accounting.

MICHAEL MARTELLO
Captain of what? . . . Tech Tourney . . . Always followed by success.

RONALD MARTINO
The girls of W.H.S. . . . His advice is "Enjoy yourself." . . . Loves the movies.

KATHRYN MATHESON
Yacht club . . . Art II with Miss Rainge . . . Another giggler . . . Football spirit.

ROY MAURICI
"Lucky and his Hummingbirds" . . . Hopes to ride with the "Crestriders."

MICHAEL MEDLEY
Always trying to be first in the lunch line . . . Enjoyed Freshman year the most.

SANDRA MELANSON
Long lunch lines . . . Watching the races . . . Many friends and many memories.

MARILYN MERCER
Piles of books . . . Corridors before and after school . . . Honest effort . . . Sweetness and sunshine.

RICHARD MERRILL
Let's hope he finds a pretty mermaid as an Oceanographer . . . Remembers New England blackout.

BRUCE MEUSE
Enlist in the Navy . . . His teachers . . . Mr. Carlson . . . Fabulous Freshman year! Mr. Ceddia's homeroom.

JANET MEUSE
Loves riding her Honda . . . X-Ray technician . . . Chemistry with Mr. Jones.

MARY-JO MEUSE
Hopes to enter the WAVES . . . Friends . . . Forever loyal to W.H.S.

ANNE MITCHELL
Summers at Rockport . . . Whizzing on the typewriter . . . Always time for fun.

RICHARD MOGAN
Corduroy socks come next . . . Treasurer of St. Joseph's C.Y.O. . . . Fabulous.

CHARLOTTE MOORADIAN
Perfect example of optimism and cheerfulness . . . Active in all sports.

CYNTHIA MOORE
To work with machines . . . A certain Cheerleaders' Dance . . . A definite asset to the class.

DAVID MOORE
Weight lifting to keep in shape . . . Running marathons . . . Helping out in the cafeteria.

JANET MOORE
Interesting people . . . Loves to dare . . . A good laugh . . . All sports.

PETER MOORE
Sailboat racing . . . Have listener, will talk . . . The Wiers.

SUSAN MORAN
Willing to work . . . Friends and acquaintances . . . Super football and basketball games.

STEPHEN MORRISON
To work his way around the world . . . Pep rallies . . . Many wonderful times.

MARILYN MOULTON
Hopes for a future in hairstyling . . . Employed by Green View Manor . . . Jr. Prom.

PATRICIA MOYNIHAN
Charity work for TB . . . Enjoyed bookkeeping . . . Sweetness towards all.

LORETTA MUISE
Homework, teachers . . . A nurse on VISTA . . . Yelling at the football games.

CLAIRE MULLEN
Hope all your dreams come true . . . The cutest nose . . . Welcomed anywhere.

RICHARD MURDOCK
Happiness is—"Homeroom with Mr. Ceddia" . . . To work and go on to college.

19

ELAINE MURPHY
Everything in its place . . . V.P. of C.Y.O. . . . Shy, warm, sincere.

MARY MURPHY
Dedicated to the Nursing profession . . . Cheerful "Hi" to all.

MICHAEL MURPHY
Swimming, water skiing, football . . . Hopes to be an airplane pilot.

ELAINE MUSE
Sensitive smile . . . Sincere friend . . . "Always do your best."

JOAN NARDONE
"Us Tareyton smokers would rather fight than switch!" . . . Designing school.

ERIC NELSON
Flashing silver blades . . . "Feet off the brakes" . . . Subtle humor.

PATRICIA NICASTRO
Many of us are grateful for her friendship . . . Mr. Miksen's geography class.

NANCY NOSEWORTHY
Interest motivates action . . . Working gal . . . Make the most of your high school years.

66

KRISTIN NUNNALLY
Active in Senior class . . . Biology and Tech Tourney . . . Friendly wave.

WILLIAM NUTILE
Playing the sax . . . Weekends, vacations, and graduation . . . Really something on water skies.

THERESA O'BRIEN
Just like "Route 66" . . . Little red Corvair . . . Working at Ho Jo's.

PATRICIA O'CONNOR
A beach house in Rockport . . . Changes . . . Mr. Favorat's lunchroom.

MICHAEL O'HARE
Going out West to college . . . "First impression counts" . . . Better buy a cowboy hat.

SUSAN O'KEEFE
"O'K" . . . Crowded lunch rooms . . . Friends at WHS . . . Where's Melrose? . . . Hair stylist to be.

ALFRED OLIVIERI
Swingin', man . . . Enjoys water sports . . . Fun with teachers.

LINDA OLNEY
Stepping -high . . Crotched Mountain . . Devoted to physical therapy . . Twirling.

CAROL PARISH
Bernie . . . Active in Rainbow and B.Y.F. . . . Hypnotic voice . . . Interested in the wonders of the sea.

EDWARD PARKER
Prefers swimming under the ocean to above it . . . Loves to ride bikes.

MICHAEL PARKER
Enjoy yourself . . . Hopes for success . . . Always will remember frantic election rallies.

PAUL PERANI
Mr. Jones and chemistry . . . Friends made . . . Future scientist or businessman.

LESLEE PERKINS
In good voice . . . Giggling in class . . . It's "ee" not "ie," remember . . . Everything's fun.

SUSAN PERRY
Petite and lively . . . Trips to Melrose . . . Exchanging class pictures.

JANET PHINNEY
The sweetest smile . . . All her glorious days at Wakefield High.

IRVIN PINSON
Quanapowitt Rod and Gun Club . . . Mr. Wheeler's chemistry class . . . Mornings in the cafeteria.

JOSEPH PONTICELLI
School life . . . Working with the boys . . . Summer vacations . . . Future looking bright.

JOAN POOLE
Feathers in her hair . . . Operation One-dollar for Inter Nos . . . Pleasure Island.

KATHRYN POWELL
Rays of sunlight . . . Prep schools . . . Always in the pink.

DORIS PREDMORE
Welcomed from New Jersey . . . Rings and things . . . Friendly smile.

JOHN QUALTERS
Shy, sly smile . . . Tech Tourney or good to the last drop.

KATHLEEN QUIRKE
Fabulous friends . . . Many wonderful memories . . . Spanish III.

WILLIAM RAGUSA
T-Bird convertible . . . Bombing around . . . Final shot of Tech . . . Business school.

RICHARD REGAN
Swings a club for recreation . . . New York with the boys . . . Turn-styles.

STEVEN REINECK
Golf, hockey, sports assemblies . . . Dreams of a motel near Mount Washington.

DONNA RENNER
Enthusiastic German student . . . Worthy Advisor of Rainbow . . . Nights with no homework.

WILLIAM REYNOLDS
Valuable Warrior . . . The "Black Bomb" . . . Wild ways of the Tech.

RUTH RICE
Appreciates true beauty . . . Artist's touch . . . Manicurist to be.

ARTHUR RICH
No books at "B" lunch . . . "How goes it?" . . . Writing in the future.

ROBERT RICH
"Free haircuts to all my friends" . . . Classes with Mr. Morse and Mr. Grahn.

RUTH RICH
Gym with Miss Nichols rates high . . . What was that said about detention?

MICHAEL RINDONE
Driving around . . . History with Mr. Morse . . . 127 studies . . . Machinist.

RICHARD RIZZA
Shined in Brigadoon . . . Challenge the complexities of computers . . . History.

LINDA ROBERTS
Linda Roberts, R.N. . . . Dancing's the greatest . . . Did you really make it yourself?

RICHARD ROBINSON
Further study ahead . . . Jr. and Sr. year member of the championship track team.

THOMAS RONAN
Alway's willing to take a chance . . . With the boys at Ames . . . Having a good time.

BARBARA ROONEY
Riding to school . . . Get the point in 127 study . . . A way with hair.

DONNA RUNCO
Mrs. DeCristoforo's Home Ec. classes . . . Great times . . . Handy with a needle.

JANET RUNIS
Great ideas . . . Fabulous imagination . . . Coffee shops . . . Worthy Advisor of Rainbow.

WILLIAM RUTTER
Stands above the rest . . . Tech Tourney team . . . "Whit" . . . Football games

WILLIAM SACCARDO
What kind of engineering at Northeastern? . . . He would rather be on top of the water . . . Live concerts.

DAVID SANTORO
Volunteer worker at Danver's State . . . Dr. Santoro? . . . New York with the boys.

MICHAEL SANTORO
Mercury . . . Co-capt of cross country team . . . Tackling advanced math and physics.

PATRICIA SCOTT
Watched by all at the Tech Tourney . . . Alaska offers promise . . . Disliking? Impossible!

RICHARD SHEA
Finds it hard to keep a straight face . . . Contagious laugh . . . Mr. Duff's class.

EARL SHEAFF
With the boys at Ames . . . A twinkle in his eye . . . Looking towards the future.

JOANNA SHELZI
A red Mustang . . . Sincerely interested . . . Junior college . . . Knows how to dress.

WILLIAM SHEVLIN
Sports minded quarterback . . . Sergeant at Arms . . . High School agreed with Shev.

CATHERINE SHINER
College conferences . . . Racing to classes . . . Field hockey . . . Bugs.

JUDITH SICCONE
Twirp Week . . . Class elections . . . Millions of books . . . Physics with Mr. Woodman.

PETER SIMMONS
Greatest kid . . . A special fondness for French III with Mademoiselle.

SUSAN SINGLETON
Cheering the team on to victory . . . Cartwheels . . . "Ton" . . . All the proms.

JUDITH SINNETT
Sweetness towards all . . . Shy smile . . . Wonderful four years.

BETTY SJÖSTRÖM
"Those flattering gym suits" . . . Past Worthy Advisor of Wakefield Assembly #43.

DAVID SMALL
A football hero who gets along with the beautiful girls . . . Great personality . . . Good luck.

NANCY SMITH
"Ma" and Mrs. "D" rank high on her list . . . A natural beauty.

19

PHYLLIS SMITH
Spanish with Miss Cowing . . . Ready laugh . . . Thanksgiving's mighty cold.

PETER SPEAR
Treasures a little Rambler . . . Mr. Fallon's homeroom . . . Greenwood Greeks.

STEPHEN SPICER
Always something funny going on in homeroom . . . Why? . . . Atlantic City.

HUGH SPILLANE
Who types with their toes? . . . Hunting and scuba diving.

SUSAN STANDKE
Sweet and sincere . . . Many things to do . . . Values her friends.

NORMA STENTIFORD
Hopes for a career in nursing . . . Sports, friends, Mr. Sage . . . A true friend.

WILLIAM STEWART
Mr. Fallon's junior homeroom . . . Playtime Billiards . . . Armed Service for him.

PATRICIA STONEY
Crowded halls . . . Football rallies . . . "Alpenglow" . . . Driver's license.

66

LINDA STOWERS
Will lend a helping hand . . . Wild pep rallies . . . "Always do your best."

CHARLES STURTEVANT
"On the stage he was natural, simple, affecting." . . . The Senior Play.

JOHN SUJKO
Gee, John, you can only fit two in a Corvette . . . Loved those gym classes.

DONNA SURETTE
You play football? . . . Beautician . . . Mr. Fallon's Junior homeroom.

PAUL TAYLOR
One of the team . . . Shy and sincere . . . All out effort.

WILLIAM TAYLOR
Working at Elk Spring . . . Greatest times . . . Riding his bike.

CHERYL THACKER
Melrose-Wakefield football games . . . Pink goal posts . . . The greatest shorthand.

JEANNE THIBODEAU
Friendships and fun . . . Will work for an airline . . . Cheering for the teams.

JOANNE THOMAS
Smile for all . . . Life's great . . . Thespians . . . Good luck at college.

SANDRA THOMPSON
Rosy-cheeked . . . Ready smile . . . Horse-back riding . . . "Windsong" . . . Holiday Bakery girl.

STUART THOMPSON
A Wakefield High radio fan . . . Physics rates high . . . Hotel Management.

THOMAS TINE
Building with the boys . . . Rooting for the Warriors . . . Teasing the girls.

FRANK TREDINNICK
Humorous but diligent . . . Parades through Melrose . . . XKE . . . Mr. Murphy's lab.

CHARLENE TUCKER
The greatest splash parties . . . Fabulous dresser . . . True friend.

JAY TURNER
Terrific W.H.S. spirit . . . Working hard at studies . . . Wild cafeteria.

THOMAS TURNER
Time to change your schedule again . . . A way with words . . . "Be yourself."

WAYNE ULWICK
Being with the boys . . . Periwinkles . . . Many parties.

JO ANN VAUGHN
To join the business world . . . Crowded corridors and school spirit . . . Mr. Ryan's (Mighty Mouse) G Block English.

DAVID VEALE
Man is a social animal . . . Will go down in history . . . Mr. Blaisdell's classes.

SUSAN VIK
Made Machiko feel at home . . . Gentle kindness . . . Wonderful person in every way.

JAMES WALKER
Driving his car . . . California trip, then business . . . "Coach" Walsh . . . Hunts and fishes.

EDWARD WALSH
All out effort for science fair projects . . . Likes to move chairs around at lunch . . . A mischievous twinkle.

KEMYS WALSH
Remembers W.H.S. spirit . . . Her smiles light the halls . . . I.B.M.

KAREN WARD
"Do I really have to cut my hair?" . . . A quick wit and a heart of gold.

19

SANDRA WARNER
Trip to Buffalo . . . History in 151 . . . To teach phys. ed. . . . Radiant smile.

DEBORAH WELCH
Jr. College—then Nursing . . . Sports and her friends . . . The Junior Prom.

DONALD WELFORD
Fabulous cheerleader . . . What a walk! . . . The Bomb . . . Surf City.

BARBARA WHEELER
A fan of the "Sage" . . . Peppy and petite . . . Hopes to attend business school.

ALICE WHELCHEL
Future acoustical engineer . . . How's your badminton . . . Dr. Upham's junior English . . . Fun with the band.

ANDREA WHITE
Sleepy Monday mornings . . . Enjoys art . . . Wakefield "Y" Leaders' Club . . . Communications.

66

DENNIS WHITE
Is there any band you haven't belonged to? . . . He won't forget Mr. Blaisdell's history class.

DONNA WHITE
Those crowded lunch lines . . . Thespians . . . A medical secretary.

KATHRYN WHITE
Mr. Ryan's class discussions . . . How's the "Y" . . . Delegate to Springfield College Leaders' Club.

KENNETH WHITTEMORE
"To the Halls of Montezuma" . . . Cruising . . . Being with the boys . . . Greatest weekends.

RICHARD WILDER
Favorite rooms 263 and 127 . . . Water skiing . . . Melrose-Wakefield football games.

MARCIA WILLIAMS
Holds the fort at the athletic office . . . Being squished in crowded corridors.

LORRAINE WOODMAN
No artificial sweetening, it's genuine . . . Great summers in Marshfield . . . Bermuda.

PAMELA WOODS
Breaks records . . . Treasures her Teddy bear . . . Colors . . . Twirling.

LINDA WORTERS
Enjoyed the pep rallies and football games . . . Treasures memories of good times with friends.

KENNETH YELLAND
Gymnastics—Mr. Reen and "Charb" . . . To lead the dissections as a Biology teacher . . . Florida . . . Melrose football games.

ELAINE YOUNG
A friend worth having and keeping . . . Starched caps and hypodermic needles.

CHRISTINE ZANOTTI
Sports fan and participant . . . Keeps the books with Mrs. Cronin . . . Her fast ball.

ACTIVITIES

Row 1: Beth Butler, Cheryl Friedman, Karen Ward, Susan Vik, Donna Renner, Karen Smith, Robert Allman, Philip Gambone, Connie Anderson, Susan Doucette, Faith Burwen, Susan Singleton, Susan Champagne, Claire Mullen. *Row 2:* Kathy Kelley, Susan Black, Patricia O'Connor, Susan Standke, Linda Eager, James Hannoosh, Joanne Thomas, Anne Mitchell, Susan Doten, Karen Conway, Joanna Shelzi. *Row 3:* Nancy Anderson, Patrick Donahue, Nancy McCauley, James Conway, George DesMarteau, William Rutter, Robert Gonnella, Carl Jackson, Paula DeGruttola, Stephen McNulty, William Shevlin. *Absent:* Jeanne Kelleher, Marilyn Mercer.

NATIONAL HONOR SOCIETY

Sponsored by Miss Bernice L. Caswell, the Honor Society has thirty-eight members. A faculty council meets semi-annually to select members, measuring students' qualities of scholarship, character, leadership, and service. Impressive induction ceremonies follow the appointment of new candidates. Among the Society's responsibilities are the Color Guard, the tutoring service, and the direction of graduation exercises.

Row 1: Dr. Upham, Joan Poole, Nancy Beyer, Faith Burwen, Nancy Joseph, Diane Curry. *Row 2:* Adrienne Landry, Jean DeCecca, Karen Keough, Kris Anderson, Janice Abbott, Barbara Kelly, Charlotte Mooradian.

INTER NOS

The Inter Nos provides junior and senior girls with opportunities to meet new people, to broaden their interests, and to grow as individuals. At monthly meetings informative lectures are given by guest speakers whose topics range from beauty and fashions to college and the American Field Service. Social functions include school dances, the Father-Daughter Supper, and the Mother-Daughter Tea. Doctor Elizabeth Upham is the director of the girls' club.

STUDENT COUNCIL

Row 1: Stephanie Godette, Sharon Lenners, David Abdinoor, Beth Butler, Joseph McAuliffe, Beverly Coleman, Barbara Fine, Mr. Connors. *Row 2:* Susan Doucette, Susan Singleton, Sandra Coflan, Nancy Anderson, Jaine Almeida, Diane Curry, Janis Cardillo, Sandra Arsenault, James Hannoosh. *Row 3:* Jon Black, Peter Mathison, Roger Coviello, Gary Longfellow, Whit Rutter, Age Dragsted, William Shevlin, Philip Chisolm, Kurt Winkler, Kenny Williams.

Government teacher Mr. Joseph B. Connors is the faculty advisor of the student government body, the Student Council. Members are elected by their classmates and meet weekly. In efforts to promote school spirit, the Council sponsors dances, pep rallies, and other functions. Choosing candidates for Student Government Day, the DAR Award, and the Jewish Brotherhood Award is among its duties. The Student Council works with the AFS committee, and, Age Dragsted, our exchange student, is an active participant in both organizations. One goal of the group is providing a scholarship. Another very important aim is maintaining good student-faculty relations.

Row 1: Mr. Ryan, Charlene Tucker, Nancy Beyer, Susan Black, Mrs. Bach. *Row 2:* Kristin Nunnally, Leslie Perkins, Susan Marshall, Linda Stowers, Marcia Gilman, Mary Murphy, Janis Finlayson.

Executive Board

SENIOR PLAY

Senior volunteers comprised the play's Executive Board. Their job was to select a play for the 1966 class project, and their choice was *Junior Miss*. This group also aided in the actual production of the play, organizing committees, and performing many offstage duties.

Cast and Crew

JUNIOR MISS

Based on the book by Sally Benson, and revised for the stage by Jerome Chodorov and Joseph Fields, *Junior Miss* was brought to the WHS stage by the Class of 1966. The amusing three-act comedy was very entertainingly performed by the senior actors and actresses who worked countless hours to perfect their production. Workers behind the scenes aided greatly. Mrs. Debora S. Bach directed the play, the final performance of which attested to the ability and dedication of directrix, cast, and crew.

Row 1: Bonnie Laughlin, Evelyn Chitty, Joy Frampton, Linda Kevorkian, Kathryn Powell, Eileen Duncan. *Row 2:* Judy Barry, Susan Pelletier, Annis Buckley, Christine Fregosi, Lucille Sacco.

P.T.S.A.

To promote better relations between students, parents, and teachers, and to aid the school in providing scholarships and special awards are the aims of the Parent-Teacher-Student Association. Fund-raising activities include collection of membership dues and sponsorship of an annual dance. Principal Gerard G. Barry heads the P.T.S.A. board.

SPEECH AND DEBATE CLUB

Members of the Debate Club, which is sponsored by Mrs. Miller, learn how to develop and utilize their skills by participating in informal debates with clubs from neighboring high schools. A wide range of topics provides basis for the debates. Future goals of the club are expansion of its membership and a degree of accomplishment which would enable it to debate on a higher and more competitive level.

Row 1: Mary Weller, Cathleen Walsh, Marji Hillson, Jeanne Scione, Lori Friedman, Judy Goldman. *Row 2:* Mrs. Miller, Jackie Rockel, Victor DeGruttola, Steve Morris, David McCarthy, Mary Cronin.

FUTURE TEACHERS OF AMERICA

Row 1: Laura D'Ambrosio, Philip Gambone, Margaret D'Ambrosio, Linda Kevorkian, Susan Vik, Mr. Morse. *Row 2:* Alexis O'Neill, Pat Smith, Lucille Sacco, Deborah Doten, Nancy Geljookian, Judy French, Michele Lessa, Judy Surette, Barbara Kelly. *Row 3:* Lynne McCarthy, Susan Doten, Janet DiTrapano, Jeanne Jouvelis, Carol Diehl, Margaret Evangelista, Evelyn Chitty, Cynthia Doucette, Annis Buckley, Ann Clemmensen, Marylou Burke. *Row 4:* Emma Zagrarella, Ernest von Holten, William Joyce, Frank Spencer, David McRae, Paula DeGruttola, Diane Brown, Paula DeGusto, Elizabeth Baker, Dorothy Hugo, Sharon Donovan.

The aim of the FTA is to guide those students interested in making teaching their future profession. This club has Mr. Thomas Morse as its sponsor and is open to members of all classes. Meetings involve discussions of college planning and of the future as a teacher at various levels of education. Members have the advantage of gaining knowledge from people thoroughly acquainted with their occupational choice.

MAJORETTES

Row 1: Phyllis Smith, Karen Conway, Pam Woods. *Row 2:* Mary Ann Tassi, Jean DeCecca, Pam Inglis, Joy Frampton, Elaine Muse, Joan Poole, Linda Olney, Linda Creighton, Kathy Powell, Rita Breton, Christine O'Brien, Carol Rindone.

Karen Conway heads the talented majorettes along with subheads Pam Woods and Phyllis Smith. Many practice sesions and weekly performances at the fall football games occupy the time of these junior and senior girls. Their routine brightens pep rallies and their yearly dance is one of the first-term social events. The girls' sponsor is Dr. Upham, who, together with the entire student body, is more than proud of our squad.

CHEERLEADERS

Diane Curry, Polly Bogart, Gigi Emerson, Pat Scott, Beth Butler, Kathie Cameron, Janice Abbott, Karen MacDonald, Susan Singleton, Karen Smith, Adrienne Landry, Jeanne Thibodeau, Barbara Wheeler.

Livening spirits of players and spectators at all sports functions is the objective of our cheerleaders. Headed by Gigi Emerson, these thirteen girls direct their energies toward sparking rallies, urging victories, and encouraging school pride. The cheerleaders practice almost every day. Their hard work, enthusiasm, and originality are contributions to the school life which all appreciate.

CHORALE

One hundred twelve singers comprise the Chorale. This vocal group meets twice each week, and, directed by Miss Catherine Nadon, members experiment with many types of musical selections, ranging from folk to secular. The impressive performances of the Chorale are always enjoyed by students. School concerts and outside appearances give others an opportunity to hear this talented group.

GIRLS' CHOIR

Sophomore, junior, and senior girls audition for a position in the Girls' Choir. Appearances in the winter and spring concerts show the variety of music they sing, and their moving performances indicate how much the girls themselves appreciate music.

Miss Catherine Nadon leads the Madrigal Singers, a small group consisting of only thirty-two members. Sixteenth and seventeenth century songs with many parts are their specialty. In addition to participating in school programs, the Madrigals also sing before such groups as the Rotary Club and the Mothers' Club.

MADRIGAL SINGERS

This group is a mixed chorus made up of freshmen who are taught the basic rules of singing. The members sing spiritual music, show tunes, and novelty songs. Along with the other choral groups, the Junior Concert Choir appears in the January and May school concerts.

JR. CONCERT CHOIR

Row 1: Mr. Ryan, Alexis O'Neill, Lorraine Garnett, Charlene Tucker, Frank Spencer, Annis Buckley, Ernest von Holten, Eric Gedult. *Row 2:* Rita Breton, Linda McCullough, Adele Cole, Karen Ward, Susan Stacio, Jean Bartlett, June Chekos, Adrienne Landry. *Row 3:* Sara Williamson, Jaine Almeida, Ellen Morse, Marcia Clough, Dorian Lightbown, Lynne McCarthy, Jeanne Jouvelis, Elaine D'Ambrosio, Jill Stewart. *Row 4:* Diane Brown, Susan Marshall, Frank Calore, Robert Ward, Dean Jennings, Stephen Colameco, Joseph DeMeo, Marylou Burke. *Absent:* Donna Byrnes.

LOOKOUT

Members of the *Lookout* staff work together to publish a monthly newspaper relating all the current happenings at WHS. This activity benefits both the writers and the readers. While providing classmates with informative reading, the *Lookout* reporter is learning about journalism. This is a valuable introduction, for the staff member is exposed to advertising, factual reporting, public relations, and finance. The sponsor of the school newspaper is Mr. Charles A. Ryan, and Frank Spencer serves as editor-in-chief.

MATH TEAM

Row 1: Mr. Bradshaw, Lucille Queeney, Susan Doucette, Linda Moores, Mark Lidd, Helene Semchenko, Alice Whelchel. *Row 2:* Victor DeGruttola, Robert Allman, Diane Radville, Annis Buckley, James Hannoosh, Bruce Marshall. *Row 3:* Philip Gambone, Frank Spencer, Carl Jackson, Walter Benson, Robert Ward, Ernest von Holten.

Monthly competition with seven other high school teams in its division is the main activity of the WHS Math Team. Wakefield's success is due in part to the faculty advisor, Mr. Alan Bradshaw. Members of the team have found their participation to be an effective means of preparing for the college boards.

LIBRARY WORKERS

The library workers are students who voluntarily help Mrs. Stewart and Mrs. Adams in their work during the school day. Their free periods are spent assisting other students and caring for the library facilities. The librarians and pupils are grateful to this group.

Row 1: Mrs. Adams, Frances Hagen, Carol Boodry, Hazel Emde, Karen Kelley, Mrs. Stewart. *Row 2:* Dolly Fisher, Michael Greene, Sue Conley, Linda Kevorkian, Marilyn Ickes, Mary Jo Meuse, Carol Durkee. *Row 3:* Susan Butt, Kathleen Frost, Linda Barczak, David Philbrick, Robert Rosati, Rosemary Seeley, Linda Parker, Nancy Cucurullo. *Absent:* Gail Plett, Charles Sturtevant, Charlene Hanson.

ORCHESTRA

The Orchestra, comprised of students from all four classes, is directed by Mr. Tawa. Members study and play symphonic music. Their expert performances in school programs add to the enjoyability of the concerts.

The Concert Band has numerous activities, among them performing in school concerts, participating in the Northeastern Music Festival, and marching at football games. It increases school spirit and student appreciation of band music. Under the director, Mr. Boisen, the Concert Band has established a fine reputation.

CONCERT BAND

FRESHMAN BAND

Freshmen with an interest in instrumental music find membership in the Freshman Band very valuable. While the musicians gain experience through concert activities, they develop their talents and prepare for future membership in the Concert Band.

Each year members of the various band and orchestral groups join to form a band which plays popular dance music. This broadens the students' acquaintance with many types of music. The Dance Band often entertains with its "big name" band selections.

DANCE BAND

PEP CLUB

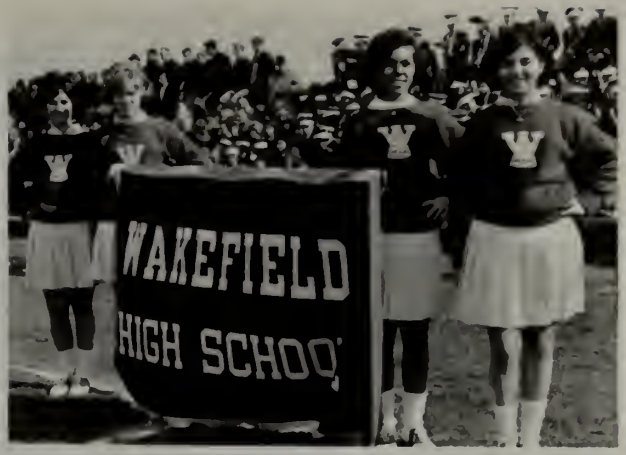

Row 1: Janet Curley, Beverly Coleman, Nancy Joseph, Karen Keough. *Row 2:* Sandra Coflan, Paula Horton.

All Wakefield High School girls have the opportunity to actively support our football team through the Pep Club. An annual candy sale is sponsored by the group to provide members with transportation to the games. Throughout the season the girls follow the Warriors, offering loud and loyal backing.

THESPIANS

A club which is open to all students is the drama club which is sponsored by Mrs. Debora S. Bach. Thespians learn about play production, including the phases of lighting, scenery, and makeup. This knowledge, in conjunction with acting ability, is applied in the projects of the club. The goals set are high, and their attainment is remarkable, as seen in the Thespian production of *The Miracle Worker*.

Frank Spencer, Nina Jay, Jeffrey Newcomer.

F.S.S.P.

The Florida Science Study Program offers a ten-day course covering many areas of science in sixty hours of study. Names are selected on the basis of teacher recommendations, and this year, three of Mr. Rudolph Feudo's selections were accepted. The WHS representatives, Nina, Frank, and Jeff, traveled, met new people, and undoubtedly gained much from this experience.

LEADERS' CLUB

Girls in the Leaders' Club meet weekly to learn new exercises and to work on the apparatus. The purpose of the club is two-fold: girls maintain their physical fitness and also prepare to help Miss Nichols in her regular gym classes.

Row 1: Carol Rindone, Cheryl Kelloway, Donna Corbett, Mary DelRossi, Linda Sugarman, Susan McCullough, Miss Nichols. *Row 2:* Suzanne Deveau, Rita Breton, Phyllis Laurendeau, Sharon Carty, Cathy Williams, Michelle Fowler, Phyllis Smith, Patty Roberts, Debbie Welch. *Row 3:* June Chekos, Ellen Morse, Linda Parker, Cynthis Howard, Barbara Kelly, Anita Aliberti, Marie Feudo, Linda Moores, Sandra Raffael, Sally Malonson. *Row 4:* Marylou Burke, Ann Clemmensen, Linda Eager, Cathy Patterson, Marsha Comeford, Sandra Tripp, Linda Barczak, Loretta Muise, Mary Kulka, Sandy Warner, Gail Duggan. *Absent:* Carol Sullivan.

OFFICE WORKERS

Row 1: Suzanne Deveau, Phyllis Laurendeau, Jeanne Thibodeau, Barbara Fine, Frances Muise, Viola Rosati, Gail Scarpello, Mrs. Conway. *Row 2:* Karen MacDonald, Cheryl Thacker, Donna Surette, Karen Conway, Sharon Lenners, Marian Conway, Jean DeCecca. *Row 3:* Gail Maloney, Virginia Emerson, Marylou Burke, Janet Haven, Marcia Gilman, Gracemarie McCoy, Susan Butt, Beth Butler.

There are many girls who voluntarily work in the school offices. Apart from helping the secretaries, these girls learn office methods by means of practical application of their knowledge.

Directed by Mr. Woodman, Radio Club members learn to use Morse Code, to disassemble electronic equipment, and to operate a ham radio. The school's station is WAIFEW, and communication methods are learned with it.

RADIO CLUB

Row 1: Cindy Hogg, Richard Carlson, Hal Jackson, David Cherry, Stephen Lessa, Sara Williamson. *Row 2:* Mark Lidd, Ronald Cole, Carl Jackson, Paula Federico, Mr. Woodman, Robert Johnson, James Conway, Dennis McKeon.

ROCKET CLUB

Row 1: Anthony deBeurs, Mr. Jones, William Hall, William Comell. *Row 2:* Frank McManius, James Conway, Mark Falabella, Benjamin Falabella, Stephen Lessa.

Boys interested in preparing for today's scientific world belong to the Rocket Club. Under the guidance of Mr. Jones, members experiment with developing fuels and building and launching miniature rockets.

Faculty advisor Mr. Sheehan teaches members of the AV Department the operation and maintenance of movie projectors. The boys use their skills in helping teachers. This group also works with stage lighting and is frequently called upon for this service.

AUDIO-VISUAL

Row 1: Robert Goddard, Anthony DiDonato, Mr. Sheehan, George DesMarteau, Frank McGinley, Robert Call. *Row 2:* Richard Krol, Ronald Cole, Edward Atwater, Glenn Gilman, Robert Nute, Frank Calore.

Row 1: Mr. Blaisdell, Janet Borstell, George DesMarteau, Paula DeGruttola, Donald Leavitt. *Row 2:* Charlotte Mooradian, Karen Keough, Susan Doten, Nancy Cucurullo, Susan Doucette, Margaret D'Ambrosio. *Absent:* Jeanne Kelleher.

Editorial Staff

ORACLE

Row 1: Barbara Wheeler, Carol Gibson, Rita Breton, Patricia Moynihan, Paula DeGruttola, Judy Kennedy, June Chekos, Karen Smith, Frances Muise, Susan Emery. *Row 2:* Marian Conway, Barbara Dodge, Diane Curry, Susan Pelletier, Susan Lapery, Nancy Anderson, Janet DiTrapano, Barbara Kelly, Paula Amirault, Karen True, Barbara Donahue. *Row 3:* Nan Collins, Carol Parish, Beth Butler, Janice Abbott, Nancy Hall, Linda Stowers, Kitty Donahue, Paula Horton, Marylou Burke, Betty Sjostrom, Connie Anderson. *Row 4:* William Kirmes, Richard Abrams, William Jackson, David Abdinoor, Charles Sturtevant, Age Dragsted, Eric Nelson, James Downing.

Business Staff

Photographers

Row 1: Robert Allman, Susan Doten, Donald Leavitt.
Row 2: John Duncan, James Hannoosh.

Feature Staff

Row 1: Claire Mullen, Janet Phinney, Margaret D'Ambrosio, Karen Smith, Karen Ward. *Row 2:* Robert Allman, Karen Conway, Richard Shea, Philip Gambone, James Hannoosh, Virginia Emerson, David Santoro.

Class Staff

Row 1: Phyllis Laurendeau, Cheryl Friedman, Jeanne Kelleher, Janis Finlayson, Barbara Fine. *Row 2:* Pat Scott, Susan Vik, Nancy Beyer, Joanne Thomas, Beth Butler, Susan Singleton.

FEATURES

Typing Staff

Row 1: Janet Phinney, Nancy Cucurullo, Nancy Noseworthy, Jean DeCecca. *Row 2:* Kristin Nunnally, Kemys Walsh, Nancy McCauley, Linda Eager, Donna Surette.

Art Staff

Row 1: Lucy Carrier, Bonnie Laughlin, Anne Marie Cardosi, Karen Keough, Pam Woods, Linda Roberts, Susan Standke. *Row 2:* Elaine Muse, Elaine Young, Joan Poole, David Workman, Susan Marshall, Marcia Gilman, Charlene Tucker.

Sports Staff

Row 1: Elizabeth Baker, Michael Martello, Richard Regan, Charlotte Mooradian. *Row 2:* Joseph DeMeo, Richard Jennings, Donald Leavitt, Whit Rutter, Dean Jennings, Patrick Donahue.

Activities Staff

Row 1: Susan Perry, Susan Doucette, Suzanne Glynn, Elaine Murphy. *Row 2:* Janet Curley, Dean Jennings, Carol Ganong. *Absent:* Pam McBay.

A WORLD OF PEOPLE . . .

A gentle smile, a look of complete amazement or thoughtful concentration . . . All these express the type of people we are. We can vary from deep engrossment in an oil painting to a slapstick performance at an election rally. As students we fulfill only one important dimension in our lives. Our individuality engages us further in a multitude of activities, and creates for us the diverse roles we play.

HER

They show the way . . .

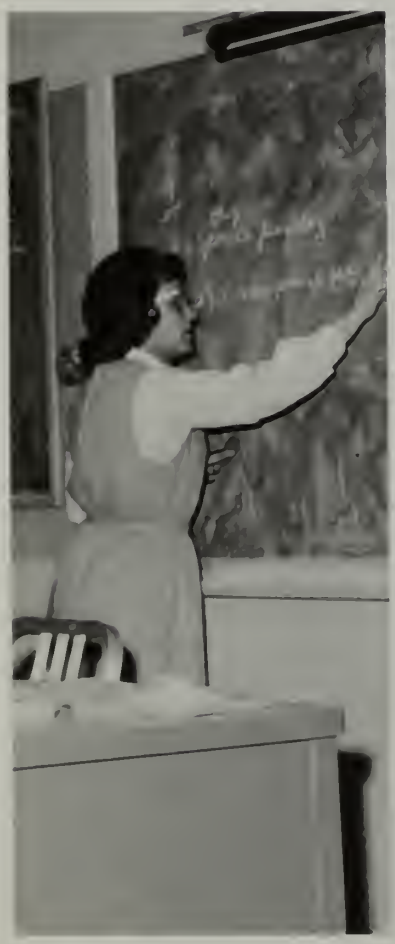

"The teacher is like the candle which lights others in consuming itself." A group of students asked to individually interpret these words would each conclude something different, remembering the teachers who stood out from the rest in their lives. Perhaps it was the teacher who smiled at the room full of confused freshmen that first day, and told them that high school wasn't impossible. Maybe it was the enthusiasm which emanated from that person who sought to make seventeenth century poetry come alive, or the endless conjugations of French verbs more palatable. What about the Friday afternoon that you had to work in the lab and your teacher said he'd stay as long as you needed to be there? To these kinds of people, one can truly ascribe the title of teacher as well as friend and guide.

"The great art to learn much . . ."

The opportunity to learn, and so progress—strange and unrealistic, these words perhaps didn't hold much meaning for us as freshmen. Suddenly, the years went by, and each of us became aware of a future which demanded solid preparation. From consumer math to ancient history, to shorthand, to chemistry—each class represented a step toward our own personal goal in life. For many of us, however, the role of student was not enough. We sought to broaden and deepen ourselves and our interests further by the study of music, or art, or participation in athletics. The involvement of oneself not only in the required academic sense, but also in the pursuit of one's personal interests proved to be valuable in the search for maturity. We found ourselves, and others, to be individuals of immeasurable and infinitely numerous dimensions.

"A few books, well studied . . ."

You crammed furiously for a lengthy, detailed term test scheduled next period. Somehow, you managed to escape the surroundings of high school and voyage to a foreign land via a piece of fiction by a favorite author. Or, perhaps it was that math homework you meant to do last night; but, somehow, time just got away . . .

Looking back over the many hours you spent studying you wonder how you ever managed time for anything else. But then you realized that leaving high school didn't mean the permanent closing of all books. A new type of life would be starting for you and, no matter what you accomplished or became, the acquisition of more knowledge would always be an important facet of that life.

RECESS . . .

Noisy, crowded, lively lunch was a time to recover from morning classes and renew strength for the remaining periods of the day. Between hurried bites, friends met to philosophize, share a private joke, or finish homework. The sounds of buzzing voices and clanking silverware will always remain as familiar symbols of our meals at W.H.S.

"STRUTS HIS HOUR
UPON THE STAGE . . . "

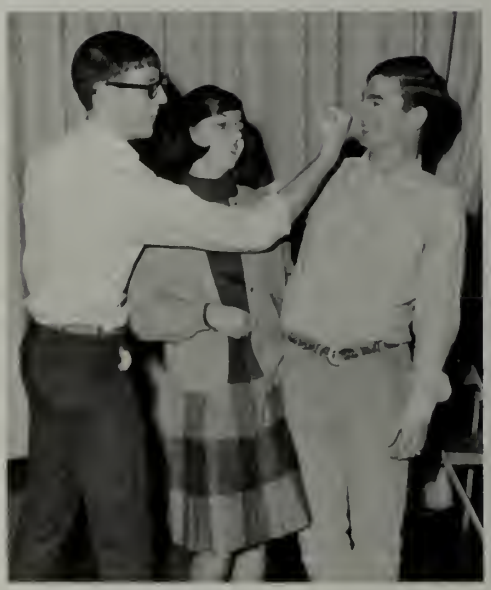

The High School auditorium was a bustling area between the hours of two and five in the afternoon when aspiring actors and actresses met to rehearse a play. Be it a laughter filled comedy like Junior Miss, or a tense emotional drama like The Lark, the stage and backstage became a second home for many absorbed and dedicated students. Rehearsals abound in fun, hard work, and even tears; but all were rewarded by the glory of a final production.

WE'RE FROM WAKEFIELD . . . !

Exuberant Wakefield students are unsurpassed in school spirit, whether they are cheerleaders, majorettes, band members, or excited fans. Can we ever forget . . . the all important games . . ., the Tech Tourney . . ., the zany rallies . . .? Amid the spontaneous gaiety of supporting our school, has prevailed a sincere loyalty to what we fondly call "Dear Wakefield High."

F

WHS

FREEDOM . . . !

Welcome to Crane's Beach Refugee Camp! Here, for a small fee, the overworked, underfed defectors from Transwakefieldhighschoolerbia enjoyed a day with Mother Nature, forgetting all about homework and the fact that the guy you threw into the water was your dictator (oops! history teacher.) Notice how well-organized everything was! On the menu: hot dogs and sand, pickles and sand, and watermelon and sand. The excellent recreation facilities included softball (played with tennis ball and driftwood), human burials, and various creative efforts such as pyramid building. Farewell beloved C.B.R.C.!

TENDER SOUVENIRS . . .

Hit records blared forth, managing to make themselves heard over the room full of frugging, thronging students. The rustle of pale, shimmering gowns blended well with the lilting strains of the orchestra. A brightly colored paper tomahawk, a cherished orchid, a softly glowing Swiss chalet . . . these are the tangibles. One can only grasp by means of the memory the hectic committee meetings, long hours of work, and breathless anticipation that created the "enchanted evening," or the vibrating "discothèque." Whether "stag or drag," prom or canteen, each dance will capture forever in the mind its own tender souvenirs.

"Frame thy mind to merriment . . . "

"Mmm, I wonder what's so funny?"

"But it's only the first date."

"Think you're pretty wise, huh?"

"Will the real batman please stand up?"

"She bit me."

"It sure doesn't taste like tomato juice."

"Come blow your horn."

"Please, hold your applause until I finish."

"I need a late slip."

"He has a wooden leg, too."

"Come right in, girls."

"Help! he's after me!"

"I lost my contacts."

A QUIET REFLECTION . . .

Familiar scenes: a school yard, an empty corridor, a stairwell. When everyone else has left, you remain behind. A long day of sines of half-angles, congressional legislation, and spring constants looms vaguely in the mind which now experiences the quiet solitude of a hallway. The pale lamp and setting sun play their light on the glossy floor and lockers. A door, a drinking fountain conjure wonderfully personal memories. As you leave you ask, "What lies in the future?" The only answer is a fragmentary recollection of a poem:

O joy! that in our embers
Is something that doth live,
That nature yet remembers
What was so fugitive!

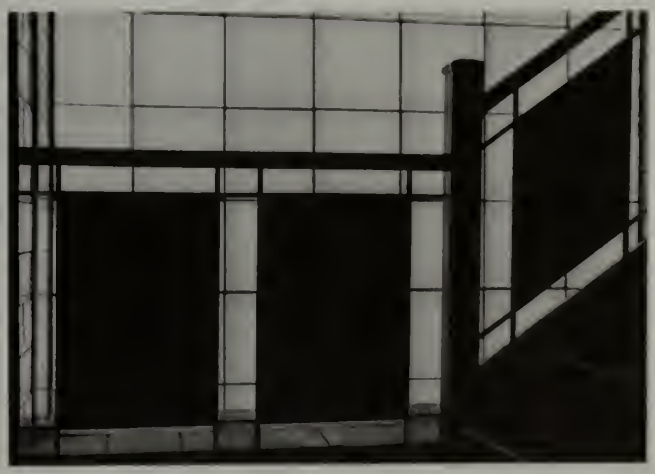

AND ALWAYS REMEMBER . . .

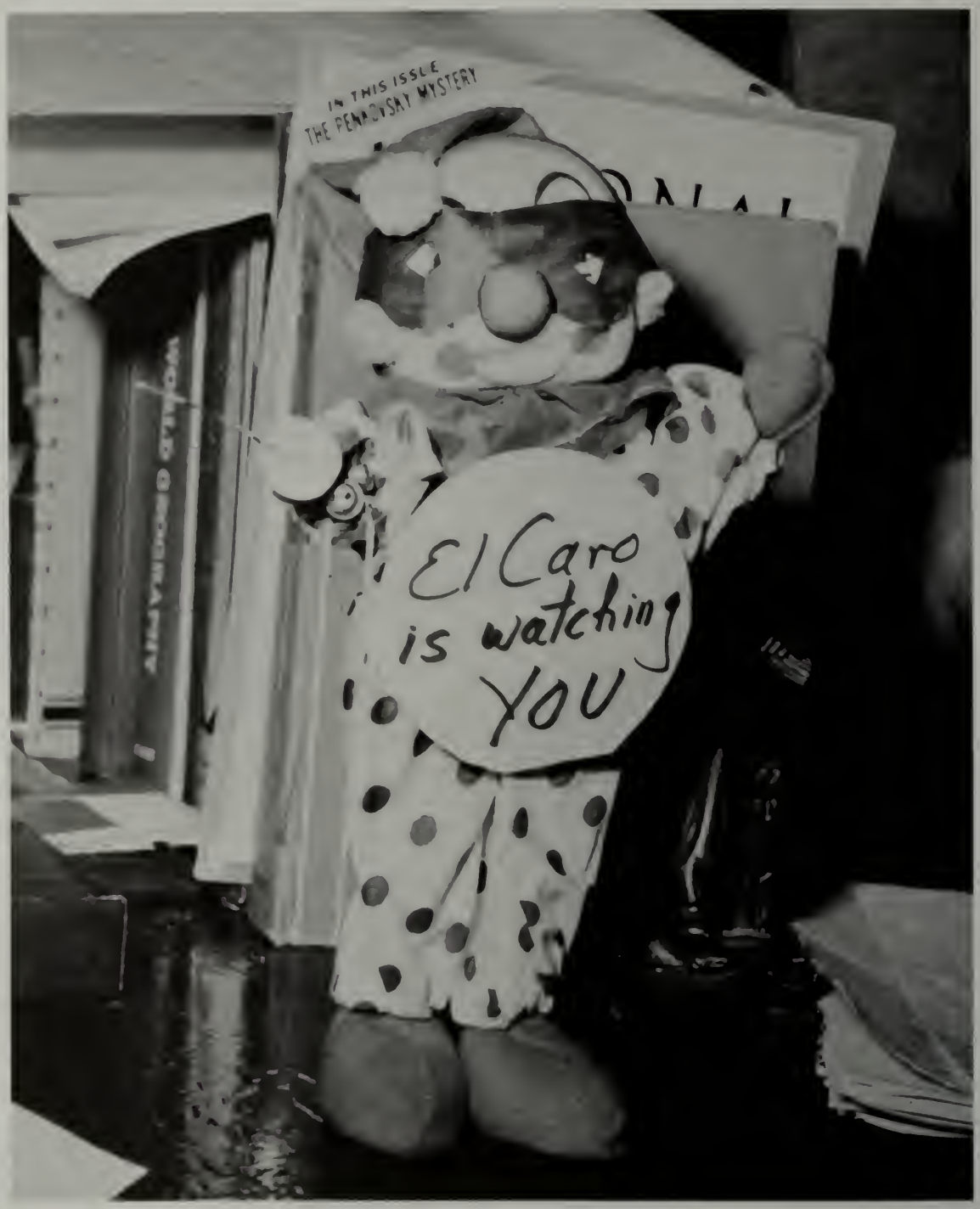

SPORTS

In this section, we have attempted to present as accurate a picture as is possible of the efforts of the athletes of Wakefield High. The happiness of victory and the disappointment of defeat cannot be expressed in words. It is only with the use of pictures that we can best see the rigors, and the rewards of competition. It is our hope, then, that the photographs and the few words that follow will convey the many aspects of sport.

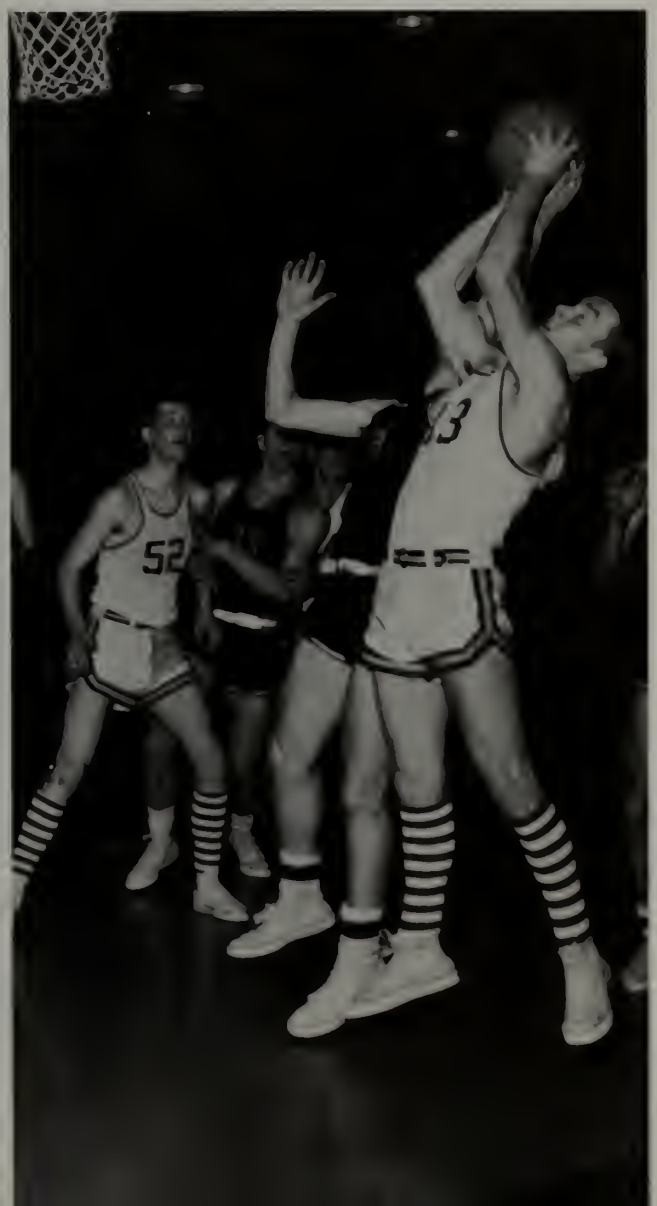

FOOTBALL

The

play

makers . . .

Row 1: Coach Wilbur "Whip" Halliday, Co-captains David Carchia and Michael Martello, Coach Robert Miksen. *Row 2:* Coach William Callagy, Coach Robert Bisacre, Coach Andrew Heschley, Coach Dominic DiGiammarino.

And

the

game

winners . . .

Row 1: A. Gallugi, S. McGrail, D. Abdinoor, D. Carchia, M. Martello, W. Shevlin, E. Eldridge, D. Dulong. *Row 2:* W. Ulwick, D. Small, W. Reynolds, R. Merrill, T. Fletcher, L. Higgins, M. O'Hare, P. Taylor. *Row 3:* K. Frey, P. Dolan, T. Holmes, G. Ball, G. Thornton, S. Bruno, P. Cerrone, R. Griffin. *Row 4:* P. Koulouris, R. Currier, S. Nardone, D. Black, R. Galvin, W. Freeman, W. Kirmes, J. Downing. *Row 5:* P. Donahue, W. Rutter, J. Greene, J. Coyne, J. DeCamillis, P. Donahue, J. Roscio.

Here

come

the

Warriors

Led by Co-captains David Carchia and Michael Martello, the locals displayed a well-balanced attack and a solid defense. This was due to the efforts of backs Bill Shevlin, Tom Fletcher, Steve McGrail, and Martello. Carchia anchored a big line that included Ed Eldridge, David Abdinoor, Dennis Dulong, Tony Gallugi, Steve Bruno, Glen Thornton, and Bill Reynolds. Members of the second unit were especially effective in coming off the bench to give a spirited effort.

It was truly a most satisfying campaign for the 1965 Warriors.

Wakefield		
8	Reading	20
36	Concord	14
16	Marblehead	24
22	Belmont	0
38	Watertown	12
14	Lexington	8
18	Stoneham	0
20	Winchester	0
14	Melrose	6

A

successful

season

unfolds . . .

Shev smells paydirt . . .

Fingertip control . . .

The 1965 Wakefield Warrior football eleven established itself as probably the best club Coach Wilbur "Whip" Halliday has had, as well as one of the most polished outfits WHS has seen in recent years. The team experienced many excellent victories as it chalked up second place in the tough Middlesex League.

The brain trust

Big gain for the Captain

An important catch

Assistance from upstairs . . .

Tough yardage

The

Melrose

Game

The defense,

The offense,

Despite two early setbacks to strong contenders, the Warriors stormed back and won their last six games compiling a very respectable 7 win, 2 loss record. The season was highlighted by hard-fought wins over Lexington and arch-rival Melrose on Thanksgiving Day.

And the win.

Row 1: Miss B. DiPanfilo, M. Coccoro, N. Comeford, C. Quinlan, C. Brown, S. Baccardax, J. Moore, P. Turner, A. Duncan. *Row 2:* D. Doria, W. Marshall, P. Laurendeau, C. Funk, S. McCullough, S. Warner, D. Krause. *Row 3:* A. Clemmenson, S. Emery, P. Roberts, S. Collucci, J. Runis, S. Malonson, J. Nardone. *Row 4:* L. Eager, H. Jaynes, R. Willis, S. Perry, R. Ramsay. *Row 5:* D. Bisacre, L. Peabody, S. Deveau, T. LaSpina, P. Dolan, M. Chase, B. Ramsdell, P. Lenners. *Row 6:* M. Weller, D. Deniso, P. Moore, S. Skoglund, M. Salmon, M. Dodds, N. Regan.

FIELD HOCKEY

The Field Hockey Team of 1965 was comprised of very spirited members led by co-captains Pam Turner and Janet Moore, coached by Miss Brenda DiPanfilo, and managed by Allison Duncan.

Each game was exciting and well played, and a strong defense was proven during the unforgettable Melrose game. Co-captains for the Junior Varsity team were Nancy Comeford and Cheryl Quinlan. High scorer was Susan McCullough.

The Seniors who contributed to the team were Linda Eager, Debra Krause, Phyllis Laurendeau, Sally Malonson, Joan Nardone, Janet Runis, Cathy Shiner, and Sandy Warner.

With such experienced underclassmen participating, the Girls' Field Hockey Team is assured of success!

Row 1: Linda Eager, Cathy Shiner, Phyllis Laurendeau, Joan Nardone. *Row 2:* Janet Runis, Debra Krause, Sally Malonson, Sandy Warner.

CROSS-COUNTRY

Under the fine coaching of John DiCommandrea, Wakefield swept to eight straight wins, thus winning the Middlesex League Championship the second time in a row. Winchester and Melrose turned out to be the toughest meets, but Wakefield's Varsity and JV overcame their competition.

The co-captains were junior Richard Fitzpatrick, and senior Michael Santoro. Other seniors on the team were Charles Curran, Peter Holmes, and Richard Jennings.

Row 1: S. Studer, D. Beasley, S. Kelly, M. Santoro, R. Fitzpatrick, R. Stoney, J. McAuliffe. *Row 2:* R. Jennings, F. Dell'Orfano, S. Whitcher, L. Roberts, R. Rivers.

GYMNASTICS

Row 1: J. Kelly, R. Heness, S. Rufo, W. McCauley, R. Hagins, J. Pastorello, J. Carisella, M. Kelly, S. Zafarana. *Row 2:* Coach Robert Reen, S. Howlett, J. Economou, J. Hubbard, B. Moore, V. Mandato, B. Abbott, A. Kelly, C. O'Keefe, M. Smith, J. Allen, A. Surrette, W. Jackson. *Those absent from picture are:* K. Yelland, R. Cunningham, J. Miller, K. Danell, D. Whittet.

Led by seniors Dick Hagins, Bill McCauley, and Ken Yelland, the Warrior Gym team finished its season with a 9-2 record. Underclassmen Vito Mandato, John Pastorello, Joe Miller, Mike Kelly, Bob Cunningham, and Kevin Danell greatly contributed to the team's success.

The Gym team, under Coach Robert Reen is currently ranked 14th in the country.

BASKETBALL

The Wakefield High Basketball team had another great year taking a solid second place in the Middlesex league, and qualifying for the Tech Tourney. This achievement was particularly notable in that this was the first year as head coach for former JV coach, Peter Saitta.

Returning seniors included John Qualters, Mike Martello, Whit Rutter, Bill Shevlin, Roger Coviello, and Paul Dawson.

Row 1: W. Brown, G. Thornton, W. Shevlin, Co-capts. J. Qualters and M. Martello, R. Coviello, W. Rutter, P. Dawson. *Row 2:* W. Kirmes (Mgr.), W. O'Malley, R. McCormack, P. Cerrone, K. Letzring, P. Chisholm, J. Black, Coach Saitta.

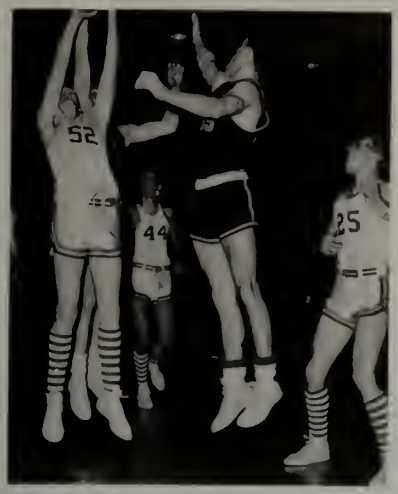

With an outstanding crop of juniors, and coach Dan Blanchard's JV team, Basketball appears to have a bright outlook for the next few years, and will continue to be one of Wakefield High's most popular team sports.

HOCKEY

The Hockey team, under coach Charlie Kirk's direction, had a 10-5-1 season. Led by senior Rick Nelson, and junior Ron Ward, the Warriors had a generally good season. With a promising crop of juniors coming up next year, the Hockey team should be in the thick of the race for the league title.

Row 1: R. Brodbine, T. Campbell, Co-capt. E. Nelson, D. Cardillo, B. Ramsdell, J. McAuliffe. *Row 2:* F. Gerry, D. Lilly, A. Knight, P. Koulouris, L. Veno, P. Donahue (Mgr.). *Row 3:* S. Hawes (Mgr.), D. Bisso, R. Leavitt, P. Dolan, Co-capt. R. Ward, T. Holmes, J. Brown.

INDOOR TRACK

The Indoor Track team, under the guidance of Coach James Duff, enjoyed a 6-1 season. Led by seniors Ed Eldridge, and Dick Robinson, the Warriors were strong competition for all the teams in the league. Although many on the team put forth outstanding efforts, it seems that the highlight of the season would have to be Dave Carchia's record setting distance in the shot put, and his competing on a national level in New York.

Row 1: Manager R. Foley, M. Santoro, R. Marshall, D. Carchia, E. Eldridge, R. Robinson, R. Grout, P. Taylor, J. Sujko, J. Cummings, Manager J. Wall. *Row 2:* Coach Duff, S. Whicher, A. Struzziero, D. Ring, R. Stoney, N. Baudar, K. Kelly, F. Spencer, R. Ward, B. Butler, P. Mitchell, S. Studer. *Row 3:* R. Hadley, D. Beasley, R. Fitzpatrick, R. Williams, J. Downing, G. Ball, K. Holden, F. Dell'Orfano, G. Longfellow, K. Dougherty, J. Hudson, Asst. Coach Izzy Cronin.

GIRLS BASKETBALL

In their sixth year of competition, the varsity and junior varsity teams have proven to be successful. The varsity team was captained by Leslie Peabody, while the junior varsity was led by Bonnie Ramsdell. Allison Duncan and Patty Roberts were the team managers.

The varsity team included Sandy Warner, Donna Bisacre, Ellen Bruen, Captain Leslie Peabody, Linda Moores, Gail Duggan, and Terry LaSpina.

Row 1: C. Lenners, B. Spencer, P. Lenners, B. Ramsdell, G. Duggan, L. Moores. *Row 2:* D. Doria, N. Regan, M. Wood, K. Spencer, P. Curran, L. Peabody. *Row 3:* M. Chase, S. Jennings, C. Quinlan, L. Barzack, E. Bruen, N. Comeford, S. Skoglund, L. Harrington, T. LaSpina, D. Bisacre, A. Duncan, Miss DiPanfilo.

Row 1: B. Marshall, S. Carlson, G. DesMarteau, R. Monroe, R. MacDougall. *Row 2:* P. Rutter, W. Rutter, R. Kennerley, D. Hylan.

TENNIS

The outlook for Wakefield's tennis forces seems rosy for the upcoming season. Backboned by a strong nucleus of returning Seniors and a crew of promising Sophomores, Coach Charles Woodman should have his best team in recent years.

Returning veterans include Seniors George Des Marteau, Michael Santoro, Whit Rutter, Bob Kennerly, Dick Hagins, and Bob MacDougall.

Fearless coach

Eye on the ball

Precision form

The moment of truth

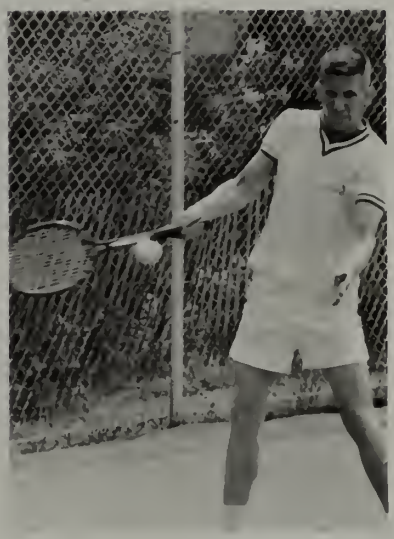

Determination

All out effort

Oh Captain,

My Captain

WHS's Golf Team, under the able leadership of Coach Al Kodis, has enjoyed another building year. Several of the Warrior golfers, including Seniors John Qualters, Dick Regan, and Dave Veale, distinguished themselves by participating in and winning various local as well as state tournaments.

GOLF

Bring on the opposition

Form counts

The Warriors are an extremely spirited team, and, although many are not returning, they are already shouting "Wait 'til next year!"

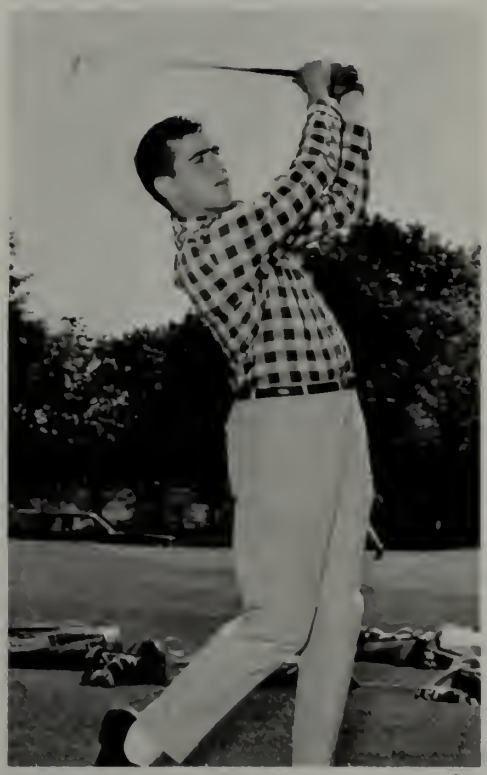

A golfer's golfer

OUTDOOR TRACK

Under the guidance of Coaches James Duff and Wilbur Haliday, the Outdoor Track team is looking forward to upholding the Warrior tradition of having one of the strongest teams in the state.

Row 1: S. Studer, D. Carchia, E. Eldridge, P. Taylor, R. Grout, A. Siruzziero, R. Stoney, R. Rivers, J. McAuliffe. *Row 2:* F. Spencer, R. Ward, L. Roberts, B. Butler, D. Beasley, S. Kelly, F. Dell'Orfano, G. Ball, R. Fitzpatrick, S. Whicher, P. Mitchell, K. Kelly, P. Chisholm, J. Hudson, K. Holden, S. Collameco.

Paced by the record setting efforts of shotputter Dave Carchia, and defending the Belmont State Relay Championship, the Warriors hope to add further laurels to W.H.S. this year. The returning seniors include Carchia, Vincent Cardillo, Charles Curran, Richard Grout, Larry Higgins, Peter Holmes, Peter Moore, Richard Robinson, and Paul Taylor.

BASEBALL

After last year's dramatic reversal of a long-standing losing trend, this year's Baseball team, again coached by Coach Bill Callagy, is expected to be as good a team as last year's, and thus be a strong contender for the league title.

Those returning from last year's varsity include seniors Mike Martello, Bill Shevlin, Wayne Ulwick, Tony Gallugi, and junior Billy Norton.

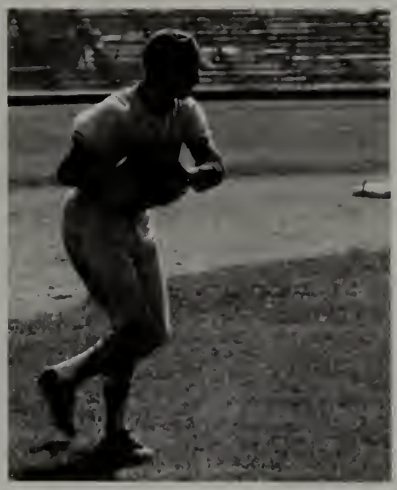

Row 1: W. Norton, A. Gallugi, W. Ulwick, M. Martello, W. Shevlin, Manager Pat Donahue. *Row 2:* J. Doyle, J. McAuliffe, D. Dulong, P. Rossicone, R. Merrill, S. McGrail, M. Bridges. *Row 3:* S. McNulty, D. Salois, W. Benson, J. Gill, D. Welford, W. Freeman.

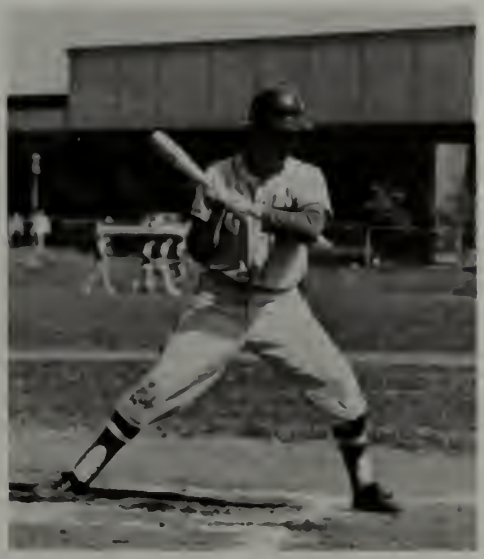

Another year has past, and the athletes of Wakefield High have once again shown the highest standard of sportsmanship in the competition in which they engaged. At the same time, Wakefield has maintained her position as a powerful force in almost every field of interscholastic athletic endeavor.

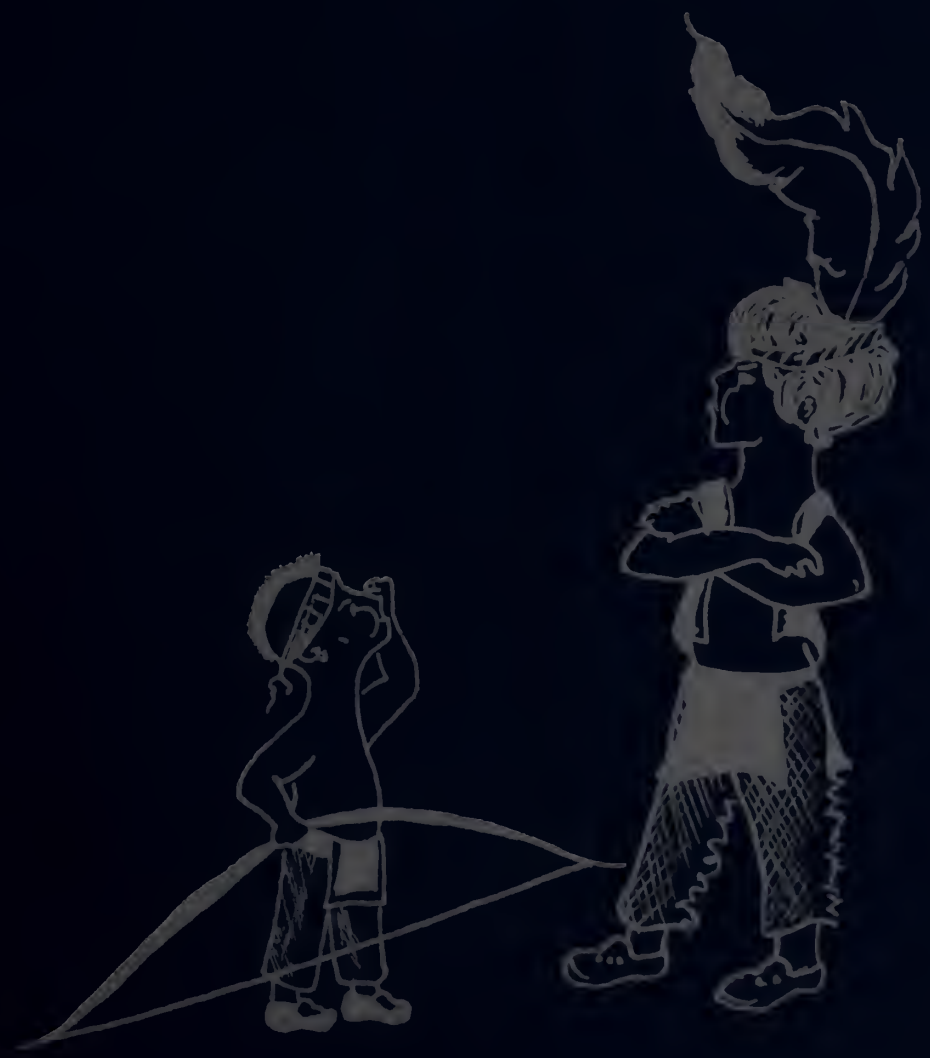

UNDERCLASSMEN

JUNIORS

Susan Lapery, Secretary; Barbara Kelly, Vice-President; William Kirmes, President; James Downing, Treasurer.

Row 1: A. Alessi, J. Albanese, S. Albani, M. Black, K. Anderson, A. Albertini, J. Almeida, N. Barrasso, P. Andinolfi, W. Akell, G. Beaulieu, R. Blanchard, Mr. Carlson. *Row 2:* H. Alter, M. Conley, D. Bisacre, T. Barry, G. Ball, J. Angelo, W. Benson, K. Alexander, P. Allen, D. Andonian, R. Baldwin, B. Abbott, R. Alleca.

Row 1: A. Camuso, S. Deveau, G. Burton, C. Breslin, J. Cardile, D. Bisacre. *Row 2:* M. Curran, R. Andrews, A. Cole, P. Dolan, S. Barry, A. Burbine, M. Dodds, Mrs. Driscoll. *Row 3:* A. Clemmensen, K. Cameron, M. Burke, E. Bruen, M. Bulfinch, M. Albani, S. Blais.

Row 1: A. Duncan, S. Frame, R. Falite, J. Fulton, K. Frey, A. D'Aversa, H. Durward. *Row 2:* B. Drago, S. French, N. Friedman, N. Flynn, C. Fregosi, S. Evans, D. Freethy, M. Fowler, M. Federico, N. Farwell. *Row 3:* J. Doyle, J. Downing, F. Emalianowicz, R. Fitzpatrick, J. Ferreira, W. Freeman, R. Evangelista, R. Galvin, R. Foley, D. Edwards, L. Douglass.

Row 1: J. Moccia, F. Muise, L. McCullough, D. Newman, J. Moore, C. O'Brien, R. Mogan. *Row 2:* C. Melanson, E. Morse, L. McCarthy, G. McCoy, H. McGoldrick, N. Maloney, P. Myers, C. Meserve, N. Noel. *Row 3:* T. Lombard, J. Miller, W. Norton, J. Minahan, T. McGrath, J. Newcomer, S. Nardone, A. Mitchell.

Row 1: D. Jordan, S. Lenners, M. Lavers, J. Longo, A. Landry, M. Leonardis, C. Lathuras, D. Loomis, D. Mattogno, S. Lyle, P. List, S. Hurton, G. Plett. *Row 2:* Mr. Duff, J. Leone, R. Leavite, J. McAuliffe, C. Marsden, L. Marshall, G. Maloney, R. Lozzi, S. Lelley, V. Mandato, R. Maguire, V. Leahy. *Row 3:* D. Leard, J. Greene, N. Larson, D. Luciano, J. Mangan, T. Lombard, B. Hawkes, T. Lynch.

Row 1: J. Rubenstein, D. Robinson, L. Sacco, D. Schramn, B. Ramsdell, S. Siccone, S. Perry, S. Sardella, C. Walsh, V. Rosati, G. Scarpello, Mrs. Woodward. *Row 2:* R. Rivers, D. Ring, C. Simpson, D. Rizza, T. Shields, M. Russell, J. Smith, R. Seeley, J. Scione, J. Scott, S. Rufo. *Row 3:* D. Salois, A. Shedd, R. Ward, R. Santa Maria, R. Shea, D. Sjöstrom, L. Dow, A. Roberto, R. Shea, J. O'Brien, D. Rosabo.

Row 1: J. Pastorello, S. Raffael, E. Previte, C. Ring, L. Queeney, S. Muse, C. O'Keefe, G. O'Brien, S. McCullough, D. Proccini, C. Rindone. *Row 2:* J. Phipps, D. Sparks, S. Ricker, A. O'Neill, D. Ramsay, J. Peck, L. Pray, S. Pellefier, G. Reilly, L. Parolski, J. Parr, Miss Traunstein. *Row 3:* D. Quigley, T. McCarthy, J. Rea, R. Nute, M. Petrucci, J. Donahue, S. Pizzuto, T. Peabody, J. Palmerino, D. Patriquin, B. Ramsdell.

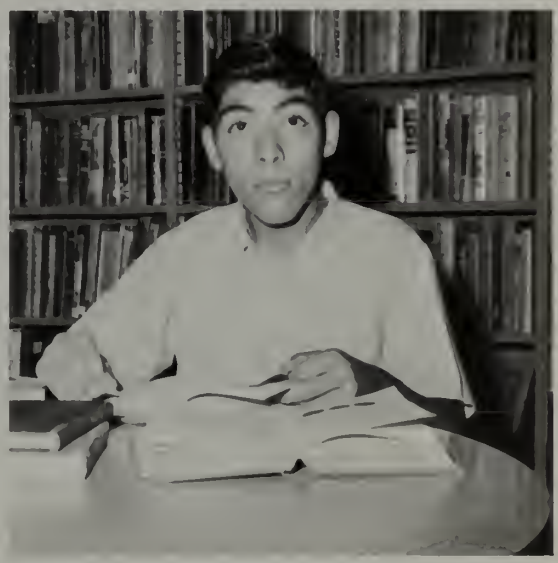

Row 1: Mr. Fallon, C. Hodgdon, E. Gedult, R. Harris, J. Haladay, L. Garnett, P. Hubbard, D. Glynn, C. Doucette, J. Giuliano, C. Hogg. *Row 2:* S. Hawes, J. Hudson, G. Duncan, R. Hanson, D. Hugo, E. Gonnella, E. Green, J. Haven, B. Gosselin, R. Herland. *Row 3:* T. Hennessey, A. Hedgdon, R. Gambone, J. Grady, R. Hartley, R. Griffin, K. Holden.

Row 1: M. Coccoro, M. J. Conway, M. Chesley, J. Costantino, J. Chekos, C. Cogan, W. Christie. *Row 2:* K. Crooker, B. Cole, D. Cox, M. Curran, M. Comeford, T. Clark, D. Costanza, S. Costa. *Row 3:* Mr. Allen, H. Christopher, S. Colamero, P. Chisholm, R. Collamore, D. Coscia, P. Courtenay, P. Colantinio, D. Cherry, D. Cerulo.

Row 1: M. Tassi, P. Turner, L. Zafarana, K. True, J. White, J. Weed, K. Whalen, S. Thomas, C. Walsh, S. Venezia, R. Vaughn. *Row 2:* Miss Hirshberg, L. Westover, J. Ward, S. Vandewalle, S. Tripp, E. Zagarella, R. Wallace, H. Willis, B. Taylor, S. Winters, K. Williams, L. Veno. *Row 3:* J. Wahl, E. Von Holten, D. Workman, G. Waters, G. Thornton, R. Zagaja, C. White, K. Winkler.

Row 1: J. Robertson, E. Standke, D. Sullivan, B. Stewart, S. Stacio. *Row 2:* Mr. Mackenzie, R. Stoney, D. Studley, R. Ward, F. Stevens, E. Spaulding. *Row 3:* J. Succo, R. Spell, F. Spencer, R. Stupp, R. Williams, K. Stafford.

Row 1: C. Caddell, D. Brown, P. Bogart, L. Careaga, J. Burgess, J. Cause, B. Buckless, P. Calderaro, B. Carty, A. Chassier, J. Brophy, M. Bush, D. Cardillo, R. Carley, Mr. Ceddia. *Row 2:* A. Callan, L. Bugden, E. Bottom, P. Christopher, P. Cerrune, M. Burke, N. Boudar, J. Cameron, B. Caso, D. Burbine, J. Camuso, P. Brissette, D. Carbone, T. Campbell.

Row 1: D. DeFeo, G. Dooley, J. Donaldson, J. Davison, L. D'Ambrosio, Mr. Jones. *Row 2:* J. Cummings, R. Cole, P. DeGusto, S. Dodd, L. DiRaffaele, J. Cutler. *Row 3:* R. Cunningham, C. Curran, F. Dell'Orfano, P. Dolan, R. Donovan.

Row 1: L. Jarema, P. Inglis, K. Kulacz, D. Iosua, N. Kendrick, J. Hurton, S. Lapery, N. Jay, M. Kulka, J. Jouvelis, D. Jordan, L. Hudson, J. Johnston, N. Knowlton, M. Duncan, S. Krzych, Mr. McAteer. *Row 2:* J. Landers, S. Green, R. Chipman, M. Harrison, H. Jackson, L. Garrett, D. Lake, J. Lanzillo, W. Hill, J. Joyce, T. Hubbard, M. Lane, A. Hawkes, K. Kelly, W. Kirmes, J. Laidlaw, A. Hupprich.

SOPHOMORES

Stephen Merrill, Treasurer; Bonnie Ramsdell, Vice-President; Dennis McPherson, President; Barbara Giuffrey, Secretary.

Row 1: L. Sullo, B. Taylor, D. Thompson, D. Strout, K. Kelly, T. Smith, L. Stickney, J. Stoddard, J. Thresher, L. Tredinnick, P. Spadafora, K. Sylvester, D. Sousa, Mr. Benoit. *Row 2:* B. Welsh, W. Roberto, D. Stroughton, R. Sman, S. Studer, J. Sturtevant, D. Sowyrda, G. Tropeano, R. Thurston, C. Sullivan, S. Williamson, J. Theobald, L. Roberts, P. Stark, A. Struzziero, R. Wood.

Row 1: R. Reineck, L. Quihlan, L. Peabody, L. Moores, J. Quirke, J. Rockel, P. Muise, N. Regan, J. Murray, K. Rooney, R. Murphy, P. Ramsay, B. Ramsdell, S. Perry, D. Rowe, Miss Rosengard. *Row 2:* J. Rawson, M. Robinson, J. Raffael, K. Peterson, R. Putnam, P. Risicione, P. Rutter, F. Rich, M. Quattrochi, D. Roberts, J. Powers, W. Rivard, S. Roberto, M. Kelley, J. Roscio.

Row 1: Mrs. Leonard, S. Heger, A. Griffin, A. Hurton, M. Hillson, M. Ickes, C. Howard, J. Henshaw, F. Hagen, J. Howe, C. Harris, D. Horne. *Row 2:* H. Green, M. Duncan, L. Harrington, M. Iosua, J. Guiney, D. Hewitt, S. Grilk, E. Grout, M. Corbin, W. Herland, G. Hawkes. *Row 3:* P. Hammond, W. Hall, D. Hunt, T. Holmes, R. Hadley, W. Harney, R. Davey, B. Gregory, L. Haroutunian, D. Hyland.

Row 1: J. Carisella, G. DeMeo, D. Connolli, C. Collins, R. Gilibrasi, R. Burke, Mr. Walsh. *Row 2:* K. Danell, J. DeCamillis, S. Daly, P. Concessi, D. Beasley, C. Cicciarella, R. Baker. *Row 3:* P. Ciula, R. Cunningham, R. Cronin, S. Court, D. DeMatteo, B. Cardillo, J. Brown. *Row 4:* J. Carboneau, R. Brodine, L. Davis, S. Bruno, E. Colcord, D. Chase, J. Cahill, J. Coyne, D. Canty.

Row 1: G. Scott, N. Shedd, M. Sammon, M. Sauca, E. Taylor, H. Slagmolen, J. Smith, L. Simeone, M. Sullivan. *Row 2:* Mr. Feudo, J. Roberts, S. Seward, A. Kelly, J. Roberto, S. Sayce, J. Ramsdell, K. Seel, N. Sibelli. *Row 3:* J. Sedlesky, S. Morris, S. Murphy, R. Sheffield, H. Sampson, P. Schmidt, L. Sheridan, B. Seibert, D. Roberson.

Row 1: C. Durkee, D. Ellis, E. Duncan, B. Don, R. Collins, M. Feudo, J. Economou, G. Duggan, C. Dwyer, P. Drago, W. Farguharson, A. Buckley, J. Doucette, N. Emery, P. Curran, Mrs. Mazur. *Row 2:* D. Dushane, R. Emilianowicz, D. Donnelly, S. Fay, C. Farrell, W. Duval, J. Cronin.

Row 1: C. LeFave, R. Lynch, K. Lopez, S. Landquist, P. Lenfest, M. MacDonald, M. Lessa, J. Lockhart, Mr. Pawlowski. *Row 2:* A. Livingston, K. Hume, C. Lenners, B. Marshall, T. Longfellow, M. Makarewicz, J. Luke, R. Leach. *Row 3:* D. Lightbown, S. MacLeod, H. Marsden, S. Jennings, N. LeCours, D. MacPherson, K. Leonard, J. Kelly. *Row 4:* P. Majeski, R. MacKenna, A. Perry, R. Johnson, K. Letzring, P. Legrow, J. Liadis.

Row 1: M. Grady, C. Folger, S. Godette, J. Goldman, L. Freedman, C. Funk, D. Fisher, A. Gelsomini, D. Folton. *Row 2:* J. Glyn, B. Froughten, J. Merch, M. Gyles, C. Buckley, M. Fitzgerald, N. Ellis, B. Guiffre, J. Frost, P. Gaudette, J. Gifford. *Row 3:* W. Brown, W. Gonnella, G. Finlayson, K. Goss, S. Gammons, G. Duncan, J. Fletcher, K. Gray, M. Gamett, J. Gilmartin, F. Freedman.

Row 1: B. Crozier, J. DiStaula, M. Crocker, T. Darcy, C. Dennis, B. Cook, J. DiMauro, M. Del Rossi, C. Couture, J. Constanza. *Row 2.* M. Consentino, F. Croce, F. Contardo, M. Dodds, M. Cronin, L. Cruciani, A. Dempsey, E. D'Ambrosio, L. Curran, M. Cotter, M. DeFrancesco. *Row 3:* Mr. Blaisdell, N. Dingle, T. Dolan, D. Doherty, K. Dickie, W. Dobbins, J. Cummings, L. Brown, L. Collins, R. Dillon, G. Doucette, A. DiDonato.

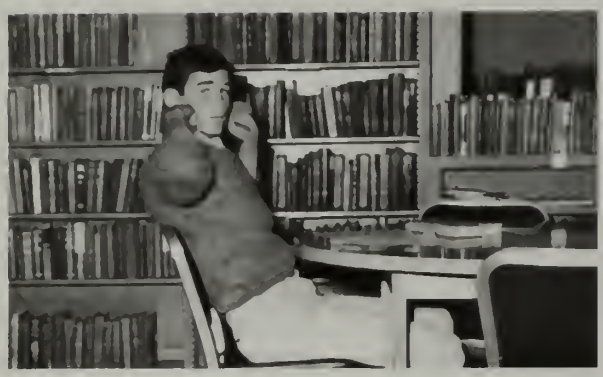

Row 1: Mrs. Cornell, M. Coccorro, B. Buckless, J. Cardosi, D. Cann, M. Clough, P. Campbell, S. Brennan, L. Button, A. Catalano. *Row 2:* S. Coflan, E. Chitty, V. Claque, D. Bryson, L. Burdin, D. Connors, C. Cerulo, J. Cersosimo, N. Comeford, M. Chase.

Row 1: P. Kelley, K. Orr, C. Patch, C. Perry, L. Paone, J. Murphy, V. Peterson, M. Pietrafitta, K. Piciani, K. Roberts. *Row 2:* K. O'Neil, D. Muise, L. Perkins, L. Parker, C. Patterson, D. Pinson, M. Muccio, W. O'Malley, S. Reineck, M. Palmerino. *Row 3:* M. O'Brien, D. Philbrick, G. O'Driscoll, C. Pedersen, D. Pajanen, E. Munroe, G. Matheson, C. Peabody, J. Mueller.

Row 1: Mrs. Miller, J. Monahan, M. Morello, D. Medige, L. Morang, S. Morrison, B. McGonagle, K. Kelley. *Row 2:* F. McGinley, L. Moses, P. Mathison, B. Moore, F. McManius, D. Martino, S. Merrill, R. Monroe, L. McCullough. *Row 3:* P. Mitchell, S. Johnsen, R. McCormack, D. McRae, C. Martin, B. Munroe, J. Melton, N. McLaughlin, D. McKinney, D. McCarthy.

Row 1: Mrs. Dobie, R. Jenness, C. Kelloway, S. Lapham, J. Dunconson, T. LaSpino, S. Heger, J. Keating, P. Dachos, K. Lane. *Row 2:* W. King, P. Koulounis, G. Kaiser, R. Knawczyk, D. Lake, S. Jenkins, R. Krol, J. Joyce, J. Kelly. *Row 3:* G. Kerr, J. Keith, D. Keller, B. Iversen, R. Johnson, D. Lily, M. Jackson, L. BellIsle, B. Laughlin, S. Latch, L. LeBlanc.

Row 1: N. Roberts, J. Wray, K. Sullivan, M. Welch, M. Wood, D. Waterman, C. Williams, L. Tulk, G. Venuti, R. Willis, J. Winkler, E. Taylor, B. Whitford, J. Velmure, Mr. Provost. *Row 2:* D. Whittet, R. Zappala, W. Smith, S. Whicher, A. Waters, D. Turner, G. Winters, R. Truesdale, P. Wilder, B. Walsh, T. White, S. Venditti, E. Yamartino, J. Workman.

Row 1: K. Astle, C. Boisen, S. Arsenault, J. Bilicki, F. Bach, M. Bennett, A. Agobsky, Mr. Grahn. *Row 2:* L. Barzack, D. Brackett, L. Brown, J. Black, M. Baker, K. Beardsley, W. Batchelder, J. Bartlett. *Row 3:* E. Atwater, E. Alteri, G. Borstell, C. Artz, F. Adams, D. Bisso, J. Baron.

FRESHMEN

Row 1: M. Perna, S. Piccirillo, S. Muise, R. Puccio, K. Quigley, R. Paiva, R. Putnam, Mr. Favorat. *Row 2:* D. Orso, P. Moore, P. Pride, D. Purrington, D. Pasquale, K. Quint, K. Murphy, D. Prousalis, K. Quinzio. *Row 3:* R. O'Neil, S. Patch, P. Zanotti, D. Nigro, R. Price, M. Petrillo, T. Perry, C. Palermino, P. Pendell. *Row 4:* J. Morrison, J. Poges, S. Parker, A. Pherson, J. Queeney, R. Pantanella, J. Mitchell, A. Parr, J. Peck.

Row 1: C. Buckless, D. Carpenter, D. Corbett, C. Brown, C. Charles, M. Clough, S. Colucci, S. Cheever, J. Carli, D. Cerulo, D. Confalone, Miss Ceppetelli. *Row 2:* D. Clapp, P. Champagne, A. Colameco, J. Colachico, M. Comeau, R. Canty, D. Colburn, J. Comeford, H. Columbare, J. Conway, W. Allen, T. Carroll. *Row 3:* C. Christopher, S. Connors, J. Conley, S. Card, J. Angelo, D. Brennen, D. Collins, R. Chanley, B. Cohen, T. Burke.

Row 1: L. Duffie, M. Daniels, J. DeRoche, J. Doyle, D. Doten, M. Dingham, D. Deniso, S. Darcy, Mr. Miksen. *Row 2:* L. Drinkwater, C. Doucette, E. Sarafian, C. Diehl, C. Zitoli, D. Donahue, A. DeBeuns, B. Dow, A. Dingle. *Row 3:* T. Douglass, S. Coyne, D. Doria, A. Lacey, P. Dowson, W. Donnelly, R. Devine, S. Donovan, E. Curry.

Row 1: Mrs. Cincotti, R. Moretti, J. Munroe, A. Nutile, M. McDonald, N. Luciano, D. Oatway, N. McCauley. *Row 2:* M. Goddard, W. Marshall, J. O'Mally, S. McKay, S. Mullaney, M. Myers, J. Muller. *Row 3:* L. Norton, C. O'Keefe, R. McGrath, D. O'Brien, D. Muise, E. Murphy, D. Murch. *Row 4:* C. Morgan, D. Muise, D. Nilsen, G. Moore, W. Munsen, D. Morrison, A. Nicotra.

Row 1: Mrs. Stahle, J. Riordan, T. Riley, M. Ring, N. Reineck, N. Richardson, M. Robertie. *Row 2:* M. Rogers, S. Ramsay, S. Ramocki, J. Reilly, R. Rivers, J. Rood, J. Roscio. *Row 3:* N. O'Brien, C. Robertson, T. Rawson, P. Palmerino, J. Rice, R. Robbins, C. Ramsdell, D. Rector, K. Murphy. *Row 4:* D. Radville, L. Roberts, P. Morrison, W. McElroy, C. Raffael, R. Rennard, M. Rosati, C. Reed.

Row 1: D. Canto, L. Burke, R. Call, M. Buckless, G. Angelo, Mr. Brouady. *Row 2:* C. Brown, M. Bresnahan, J. Callahan, K. Calderaro, L. Bruce, C. Calligandes, P. Christopher. *Row 3:* C. Cornell, R. Campbell, J. Allen, H. Bulfinch, G. Buxton, M. Brophy, M. Breeder. *Row 4:* J. Cooney, C. Cameron, D. Byrnes, C. Bridge, C. Bruno, P. Bruen, M. Conway, C. Adams, P. Brehaut.

Row 1: L. Sugarman, J. Turner, M. VanderWalle, J. Volpe, J. Stoney, L. Standke, J. Stewart, Mr. Tine. *Row 2:* J. Tecce, E. Spencer, J. Taggert, D. Strout, W. Walker, J. Sullivan, G. Sparks. *Row 3:* T. Studley, B. Stentiford, J. Sullo, B. Rosati, T. Unsworth, V. Waterman, D. Williamson, D. Walsh. *Row 4:* A. Surette, J. Wilson, C. Tyler, P. Wood, A. Thresher, S. White, D. Valenti, D. Thompson.

Row 1: J. Martino, M. Packard, J. McGrath, S. Meuse, D. McCauley, Mr. DiGiammarino. *Row 2:* S. Merry, D. Landers, A. McDonald, P. Masi, J. Mercer, L. Mercurio, E. McLaughlin, J. Manning, S. Montague, K. Miller, S. Manzi, J. Mahoney, B. LeFave, R. Mooradian, D. Mitchell, G. Matheson. *Row 3:* S. Leary, M. McDonough, D. Melinder, F. Marshall, E. Melusky, S. Lacey, J. McMenimem, R. Modica, C. Meade.

Row 1: M. Flynn, E. Hupprich, K. Hilley, C. Hurton, K. Johnson, G. Glynn, K. Kucher. *Row 2:* J. Kelly, F. Kimball, P. Kaskons, W. Jefferson, B. Horne, V. Hodgden, K. Kuish, C. Jappe, Mr. Filie. *Row 3:* M. Greene, W. Doherty, J. Hubbard, S. Gagnon, D. Jones, W. Jackson, S. Howlett, R. Doucette. *Row 4:* P. Hosher, L. Kennerly, S. Muse, V. Kirmes, S Jaynes, E. Hanson, A. Janerico, J. Irving, M. Evangelista.

Row 1: J. Fallica, R. Faliter, C. Gagner, K. Doucette, P. Curran, S. Donahue, M. Black, J. Evangelista, K. Evans, S. Fregosi, J. Fairfield. *Row 2:* P. Dignan, J. Flynn, L. Economou, S. Emery, K. Fraggos, L. Dyer, K. Frost, C. Feudo, S. Durant, P. Federico, Miss Giavis. *Row 3:* R. Eldridge, P. Egan, G. Fitzpatrick, M. Falabella, R. Fanjoy, L. Finlay, K. Dow, L. Davison, M. Emilianowicz.

Row 1: E. Blais, P. Alter, J. Bonfanti, S. Baccarclaz, E. Brackley, D. Bettano, J. Sarafian. *Row 2:* N. Bianco, S. Baker, P. Albanese, L. Bennet, C. Amico, D. Bain, M. Benoit, K. Aucella. *Row 3:* J. Angelo, P. Bauer, R. Anderson, J. Baxter, A. Benedetto, S. Barry, J. Bolton, A. Antemutza, P. Amirault. *Row 4:* T. Bartlett, J. Albert, N. Adams, W. Barrasso, W. Bird, D. Banks, R. Barr, T. Added, J. Almeida.

Row 1: Miss McDonough, D. Lynch, P. Lenners, C. Lamb, S. Harrington, T. Janiak. *Row 2:* M. Lidd, D. Luciano, S. Kulka, P. Leonardis, A. Leone, F. Langone, D. LeFave. *Row 3:* J. Maguire, D. Lacey, P. Hurton, A. MacKenzie, C. Lafond, B. Sanders, M. LaPorte, R. Hubbard, J. MacLaughlin. *Row 4:* W. Flynn, J. Laughlin, D. Gannon, R. Greene, B. Lapham, D. Labriola, V. Leahy, S. Johnson, S. Lawrence.

Row 1: L. Yelland, L. Wencel, D. Weaver, S. Zafarana, K. Walter, J. Surette, S. Ward, J. White. *Row 2:* J. Waters, R. Sullivan, J. Veverka, R. Wallace, C. Spencer, M. Weller, S. Westover, C. Welch, J. Winterbottom, E. Worthy, Mr. Cahill. *Row 3:* R. Turner, B. Shea, D. Taylor, W. Young, L. Warner, P. Smith, M. Williams, C. Walsh, S. Welchel, H. Welford.

Row 1: Mr. Wheeler, J. Seabury, M. Sasso, L. Renner, J. Seeley, P. Skillings, P. Reed, J. Santoro, Mr. Schmidt, J. Shahood. *Row 2:* B. Sacca, E. Scribner, P. Siciliano, G. Sawtelle, H. Semchenko, M. Scerra, E. Russo, M. Sardella, L. Sanford. *Row 3:* R. Rice, R. Shindlebower, B. Sexton, J. Shanks, L. Schefield, S. Skoglund, M. Smith, W. Sullivan, T. Sullivan.

Row 1: C. Jungenfield, D. Glynn, M. Dulong, K. Evangelista, K. Flynn, K. Gearin, Mr. Toohig. *Row 2:* C. Hatfield, G. Hall, R. Goddard, H. Griffin, N. Grilk, J. Gulfeather, B. Hanson. *Row 3:* N. Doucette, L. Hendry, L. Golini, H. Hartley, B. Haskell, K. Halliday, N. Gould, N. Doherty, M. Garten. *Row 4:* S. Grass, S. Garnett, S. Garrett, R. Harrind, J. Gooch, M. Hagen, G. Gilman, L. Green, J. Hegarty.

Row 1: C. Miller, D. Curry, B. Coyne, A. Consentino, K. Morris, D. Cubitoso, D. Corbett, E. Brown, M. Curran, S. D'Allesandro. *Row 2:* G. Croshaw, C. Croce, A. Cronshaw, J. Grady, R. Crobb, J. Crooker, D. Brunetta, S. Coveney, W. Cornell, D. Coviello, Mr. Sardella.

ADVERTISEMENTS

Good Luck
to the Class of '66

WAKEFIELD CO-OPERATIVE BANK

Congratulations
from

Chas. F. Hartshorne & Son

"Insuring the Community Since 1870"

3 Chestnut St., Wakefield, Mass.

The Oracle Editors sincerely hope you patronize the businesses here advertized.

Good Luck

ELITE SHOE SHOP

394 Main St. 245-1303

DISKAY DISCOUNT MART

421 Main St.

"Every day is Bargain Day at Diskay"

CATALDO PHARMACY

Congratulations

from

St. Florence's

C.Y.O.

Good Luck!

Most Blessed Sacrament

C.Y.O.

WAKEFIELD SAVINGS BANK

Serving Wakefield Since 1869

Best Wishes

JOSEPH G. SAWTELLE COMPANY

From file clerks to secretaries and from data processing personnel to executives . . . American Mutual has more than 1,000 people from Wakefield and the surrounding towns working in its attractive home office. And, by the way, American Mutual was the first liability insurance company in the United States.

AMERICAN MUTUAL
LIABILITY INSURANCE COMPANY

© 1964 American Mutual Liability Insurance Company, Wakefield, Massachusetts

Compliments of

THE WAKEFIELD TRUST COMPANY

Ray Parker, Inc.

fashions
for
men and women

WAKEFIELD SUPPLY CO., INC.

Hardware-Paints-Housewares

Plumbing and Electrical
Supplies

WINHAP ART STORE

Artist Materials and Drafting Supplies

Picture frames and Doll Repairing

405 Main Street, Wakefield

Bookkeeping by Automation

CARRUTHERS SERVICES

7 Lakeside Office Park

BEST WISHES TO THE

CLASS OF 1966

CRYSTAL LUMBER COMPANY

152 ALBION STREET

Best Wishes

BILL CURLEY'S

CHEVROLET

Main Street Chevrolet Company
578 Main Street

Visit our new Garage and Showroom

Sherwin-Williams

PAINTS AND WALLPAPER

330 Main St. 245-0602

across from the post office

Best Wishes to
1966 Graduates

Gremar
Manufacturing Co. Inc.

Congratulations
from

Baptist Youth Fellowship

Good Luck

Mary's Beauty Shoppe

73 Albion Street 245-6120

Best Wishes

Musinsky's

Compliments of

Armor Fence Co. Inc.

116 Foundry St. 245-2900

ADRIAN'S FABRICS & TRIMMINGS, INC.

"Yard Goods of All Descriptions"

382 Main Street Wakefield

Congratulations

to the

Class of 1966

from

SAVAGES

ONE HOUR CLEANERS

Compliments

of

TRANSITRON ELECTRONIC CORPORATION

THE WAKEFIELD HIGH SCHOOL

LOOKOUT

Compliments

of

JEWEL CRAFT

18 Albion Street Wakefield

Best Wishes

from

Quinlan Memorial

Compliments of

Marcelle's Beauty Salon

Albion St. Wakefield

Best Wishes
from
FRED'S BEAUTY SALON
113 Albion Street Wakefield

FABRIC MILL OUTLET
Fine Cloth
19 Water St. Wakefield

SHELMAR INC.
Manufacturers and Distributors
Builders Specialties
Aluminum Products
187 Water St. Wakefield, Mass.

Compliments
of
WAKEFIELD LUMBER CO., INC.

THE GREENWOOD
PHARMACY

Good Luck
from

McMANUS FORD SALES

98 Albion St.

Best Wishes

Wakefield Fish Market

FLORENCE'S FASHIONS

*"The Only Exclusive
Shop in Town"*

B
E
S
T

W
I
S
H
E
S

THE
MAJORETTES

Ames Rexall Drugs

Hospital & Medical
Supplies
Delivery Service
381 Main Street
Wakefield, Mass.
245-0022

Best Wishes

INTER NOS

Best Wishes

to

Class of '66

GIBBS

OIL

COMPANY

Best Wishes
from

JOE'S MARKET

Best Wishes to the
Class of 1966

Wakefield Laundry

Best Wishes to the
Class of 1966

Emerald Radio and T.V.

Best of Luck
from

CONNIE'S NEWSTORE

Norge Cleaning Village

25 Tuttle St., Wakefield

Mon.-Sat. 7 a.m. to 11 p.m.

Compliments of

Avon Supply Co., Inc.

Wakefield Mass.

Congratulations!

George and Ed Batten

Batten Bros., Inc.

Good Luck

from

FREEMAN'S CLEANERS

North Avenue, Wakefield

H. S. SORENSON CO., INC.

10 Albion Street

Wakefield's Oldest and Largest

Jewelry and Gift Shop

Fisher Jewelry

Wakefield Watch Shop Inc.

401 Main St. Wakefield, Mass.

Congratulations
from

CRYSTAL PHARMACY

116 Main Street
Greenwood, Mass.

Tel. 245-5687
Joseph A. Trotta, Reg.Ph.

NAGLE'S DRUG STORE

Robert N. Duffie, Pharm.

372 Main St. Wakefield

Good Luck Kids

J. J. NEWBERRY CO.

395 Main St.
Wakefield, Mass.

North Andover

THOMPSON'S RESTAURANT

"Delightful dining in historic surroundings"

Reservations — 245-1254 or 686-4309

Park Snow's

Wakefield's Complete Department Store

Compliments of

Carleton's Market

1147 Main St. Melrose

Compliments
of

Classen Brothers
1099 Main Street
Greenwood, Mass.

DONAHUE'S
OIL BURNER
SERVICE

CONGRATULATIONS!

**John E. Anderson
Associates**

GALLAHUE'S SUPERMARKET

Best Wishes

ABC TV Sales & Service
Cavalier Radio & TV Inc.
Community TV

Lots of Luck

ST. JOSEPH'S
C.Y.O.

George Page's

COLONIAL

AT LYNNFIELD

After the Play —— After the Prom

Route 128 — Exit 21

Shirreff Oil Company

1179
Main
Street
Wakefield

Toridheet

William F. Shirreff

ALAN MOTORS, INC.

888 Main Street
Wakefield, Mass.
Tel. 245-6500

THE

CHEERLEADERS

CRYSTAL FRUIT EXCHANGE INC.

Main Street, Wakefield

School Supplies

CUBBY HOLE GIFT SHOP

20 Albion Street

Congratulations
and
Best Wishes to the Class of '66

WAKEFIELD FLORIST

262 Albion Street
Wakefield
245-2882

Congratulations
to the
Class of 1966

FUTURE TEACHERS OF AMERICA

President	L. Kevorkian
Vice President	M. D'Ambrosio
Secretary	S. Vik
Treasurer	P. Gambone

Congratulations
to the
Class of 1966
from

THE
NATIONAL
HONOR
SOCIETY

Best Wishes
to the Class of '66

SANTORO'S

A.A.A.
LAUNDRY AND DRY CLEANERS

The only firm in Wakefield which does all types
of laundry on its own premises.

Compliments
of

THE DAILY ITEM

Compliments of

W.H.S.
PARENT-TEACHER-STUDENT
ASSOCIATION

Congratulations and Best Wishes
from the Wakefield High School

MUSIC DEPARTMENT

Orchestra
Concert Band
Freshman Band
Dance Band

Chorale
Girls Choir
Junior Concert Choir
Madrigal Singers

Melody Ranch
21-23 Water St.

Records, Instruments
Sheet Music

Compliments
of

**Congregational
Youth
Fellowship**

Best Wishes to
the Class of '66

Minahan's Pharmacy

The T.C.F.C.'ers

Phil
Paula
George
Faith
Mike
Lynn

Jimmy
Susan
Bobby
Peggy
Carl
Connie

Good Luck Kids

the Student Council

Compliments
of

HANK'S PLACE

SMITH'S DRUG STORE

Louis Black - Burton Black
Pharmacists

390 Main St., Wakefield

Congratulations
to the
Class of 1966
from the

HOLIDAY BAKERY

Always ready to serve your class as well as your
predecessors and those to come.

Our best wishes and congratulations.

Surety Bank and Trust Company

Two Smith Street Wakefield, Mass.

BEST WISHES

from

Homeroom 203

GOOD LUCK!

Class of 1966

from

Homeroom 201

Lots of Luck!

from

Homeroom 253

CONGRATULATIONS

from

Homeroom 353

BEST OF LUCK

Karen
Judy
Carol

Karen
Susan
Paula

Lenny's Roast Beef
955 Main Street Greenwood

Best Wishes
Greenwood Motors

Compliments of
Thomas J. Guide Jr.
Foreign Car Specialist

Launder-Rite Automatic Laundry
76-78 Albion St.

Congratulations to the Class

of '66

Your Photographer

LORING

10 West Street

Boston, Massachusetts

CLASS DIRECTORY

Abbott, Janice, 21 Brewster Rd.
Abdinoor, David, 14 Byron St.
Abrams, Richard, 49 Cooper St.
Aikins, Carol, 58 Elm St.
Airhart, John, 70 Elm St.
Albani, Helen, 9 Walnut St.
Allen, Richard, 402 Salem St.
Allman, Robert, 1 Fairmount Terrace
Almeida, Bruce, 74 Greenwood St.
Alter, Jeffrey, 27 Eustis Ave.
Alves, Cheryl, 111 Montrose Ave.
Amato, Donna, 242 Main St.
Anderson, Constance, 10 Humphrey St.
Anderson, Nancy, 1230 Main St.
Angelo, George, 51 Nahant St.
Arsenault, Walter, 237 Albion St.
Ashmore, Fred, 7 Richardson Ave.
Astle, Gail, 18 Greenwood Ave.

Baker, Elizabeth, 22 Stedman St.
Balzotti, Charles, 67 Whittier Rd.
Barry, Judith, 53 Cedar St.
Bean, Diane, 30 Chestnut St.
Benedetto, John, 8 Fourth St.
Benjamin, Daniel, 28 Yale Ave.
Bergeson, Edythe, 8 Lindbergh Rd.
Bernard, Alan, 14 Bartley St.
Beyer, Nancy, 51 Parker Rd.
Bird, Maureen, 65 Putnam Ave.
Black, Susan, 41 Greenwood Ave.
Blandini, Lawrence, 47 Renwick Rd.
Boghossian, Leona, 60 Main St.
Boland, Michael, 24 Pitman Ave.
Boland, Robert, 71 Outlook Rd.
Boodry, Carol, 28 Gould St.
Borstell, Janet, 22 Elm St.
Bowman, Virginia, 76 Pleasant St.
Breen, David, 23 Robert St.
Breslin, John, 33 Wave Ave.
Bridge, Stephen, 41 Juniper Ave.
Bridges, Michael, 858 Main St.
Burwen, Faith, 33 Elm St.
Butler, Beth, 101 Elm St.
Butt, Susan, 147 Elm St.

Callahan, Edward, 26 Lafayette St.
Calore, Frank, 12 Bellevue Ave.
Campanella, David, 9 Melvin St.
Campbell, Bruce, 138 Pleasant St.
Carchia, David, 35 Byron St.
Cardillo, Vincent, 485 Salem St.
Cardosi, Ann Marie, 18 Pleasant St.
Carisella Donna, 215 Nahant St.
Carlson, Richard, 219 Lowell St.
Carlson, Steven, 34 Salem St.
Carrier, Lucy, 21 Old Nahant Rd.
Carroll, Kathleen, 9 Gould St.
Carty, Sharon, 227 Albion St.
Caso, Denise, 11 Bay St.
Cassier, Jeanne, 32 Paon Boulevard
Champagne, Susan, 5 Swain Pl.
Cheever, Carolyn, 42 Nahant St.
Cheever, Nancy, 15 Ledgewood Rd.
Clarke, Alan, 177 Oak St.
Clapp, Sharon, 20 Dillaway St.
Coakley, Gail, 72 West Chestnut St.
Coleman, Beverly, 4 Lindbergh Rd.
Collins, Nan, 21 Morel Cir.
Concessi, Robert, 65 Preston St.
Conley, Sue, 7 Catalpa St.
Conway, James, 18 Western Ave.
Conway, Karen, 57 Preston St.
Conway, Marian, 14 Emerson St.
Cook, Robert, 52 Pine St.
Corbett, William, 64 Chestnut St.
Corbin, Carol, 41 Chapman Rd.
Cote, Mary, 6 Karen Rd.
Coughlin, Brian, 12 Gould St.
Coviello, Roger, 45 Spring St.
Cowhig, Richard, 12 Louise Ave.
Cox, Janice, 20 Winnisimette Ave.
Craig, John, 15 Bay St.
Creighton, Linda, 34 Church St.
Croce, Joseph, 9 Pitman Ave.
Cucurullo, Nancy, 1170 Main St.
Cunliffe, Dawn, 7 Coolidge Pk.
Curley, Janet, 12 Western Ave.
Curran, David, 5 Cottage St.
Curry, Diane, 21 Forrester Rd.
Cushing, George, Jr., 10 Spring St.

Dale, Arthur, 1 Morgan Ave.
Daley, Lynn, 115 Greenwood St.
D'Ambrosio, Margaret, 17 Bancroft Ave.
Dawson, Paul, 316 Albion St.
DeCecca, Jean, 6 Woodville Cir.
DeGruttola, Paula, 1128 Main St.
DeMeo, Joseph, 14 Park St.
DesMarteau, George, 289 Lowell St.
DiGangi, Joseph, 6 Louis Ave.
DiTrapano, Janet, 23 Foster's Lane
Dodge, Barbara, 15 Pitman Ave.
Dolan, Catherine, 160 Broadway St.
Donahue, Barbara, 4 King St.
Donahue, Kathleen, 4 King St.
Donahue, Patrick, 37 Gould St.
Donahue, Peter, 37 Gould St.
Doren, Thomas, 32 Gould St.
Doten, Susan, 36 Wharton Pk.
Doucette, James, 17 Sylvan Ave.
Doucette, Sandra, 30 Quannapowitt Ave.
Doucette, Susan, 41 Cedar St.
Doyle, Albert, 10 Arundel Ave.
Dragsted, Age, 2 Harwick Rd.
Dulong, Dennis, 172 Vernon St.
Duncan, John, 84 Paon Boulevard

Eager, Linda, 50 Oak St.
Eldridge, Edward, 98 Elm St.
Emde, Hazel, 43 Crescent St.
Emerson, Virginia, 101 Greenwood Ave.

Falabella, Benjamin, 53 Farm St.
Fine, Barbara, 30 Cedar St.
Finlayson, Janice, 478 Water St.
Fletcher, Thomas, 4 Hart St.
Flood, Robert, 44 Yale Ave.
Floyd, Donna, 14 Amony St.
Forward, Martha, 34 Linden Ave.
Frame, Noel, 56 Chestnut St.
Frampton, Joy, 22 Indian Hill Rd.
Friedman, Cheryl, 9 Magnolia Ter.

Gallella, Brenda, 314 Water St.
Gallugi, Anthony, 119 Nahant St.
Gambone, Philip, 32 Yale Ave.
Gannon, Donna, 34 Hillcrest Rd.
Ganong, Carol, 217 Pleasant St.
Gates, Philip, 284 Salem St.
Geier, Gregory, 59 Brook St.
Gelsomini, Anna, 27 Bellevue Ave.
Gerry, Frederick, 8 Ledgewood Rd.
Giarrizzo, Lawrence, 18 Kendrick Rd.
Gibbons, Margaret, 11 Charles St.
Gibson, Carol, 27 Franklin St.
Gilfeather, Richard, 10 High St.
Gill, John, 37 Renwick Rd.
Gillespie, Kevin, 7 Houston St.
Gilman, Marcia, 1 Warren Ave.
Giuliano, Roxanne, 652 Main St.
Glynn, Suzanne, 149 Water St.
Gonnella, Robert, 81 Farm St.
Gooch, David, 15 Davidson Rd.
Green, Robert, 19 Penfield Cir.
Griman, Linda, 10 Spring St.
Grout, Richard, 25 Forrest St.
Gustafson, Richard, 45 Salem St.
Guttadauro, June, 90 Parker St.
Hagins, Richard, 47 Outlook Rd.
Haley, Richard, 592 North Ave.
Hall, Nancy, 42 Harrison Ave.
Hallstrom, Wayne, 44 Church St.
Hamel, Paul, 53 Prospect St.
Hannoosh, James, 26 Morrison Rd.
Hanson, Charlene, 2 Curve St.
Harris, William, 10 Wolcott St.
Harrow, Barry, 216 Oak St.
Hart, Kathleen, 17 Grafton St.
Healey, William, 26 Bryant St.
Higgins, Lawrence, 17 Woodcrest Dr.
Hogg, John, 41 Kendrick Rd.
Holmes, Peter, 45 Elm St.
Horton, Paula, 5 Overlake Rd.
Houde, Richard, 10 Francis Ave.
Howard, Richard, 36 Richardson St.
Hurrell, Philip, 14 Harding Rd.
Hurton, Jane, 31 Lawrence St.
Hurton, Thomas, 30 Armory St.

Iosua, Carol, 34 Armory St.
Irwin, William, 9 Western Ave.

Jackson, Carl, 7 Walter St.
Jackson, William, 2 Hardwick Rd.
Janiak, John, 2 Sycamore Rd.
Jaynes, Holly, 4 Pine St.
Jazakawiz, Steven, 19 Chestnut St.
Jenkins, Russell, 7 Kathy Lane
Jennings, Dean, 28 Ledgewood Rd.
Jennings, Richard, 36 Karen Rd.
Johnson, Keith, 1 Byron St.
Joseph, Nancy, 32 Cordis St.
Joyce, William, 4 Overlook Rd.

Kelleher, Jeanne, 17 Yale Ave.
Kelley, Kathleen, 37 Byron St.
Kennedy, Judith, 141 Broadway St.
Kennerley, Robert, 10 Forest Rd.
Keough, Karen, 11 Cutter St.
Kerr, Donald, 34 Ledgewood Rd.
Kevorkian, Linda, 8 Converse St.
Kincaid, Gerald, 288 Lowell St.
Krause, Deborah, 111 Butler Ave.

Labriola, Kathryn, 65 Spring St.
Lake, Alexander, 9 Swansea Rd.
Landers, Sandra, 2 Warren Ave.
Langelier, Philip, 12 Pine Ridge Rd.
Lannon, Donna, 5 Woodcrest Dr.
Lauderbach, Kristine, 11 Linda Rd.
Laughlin, Bonnie, 24 Appleton Rd.
Laurendeau, Phyllis, 6 Shetland Rd.
Lavers, Cynthia, 1 Woodcrest Dr.
Layton, Diane, 21 Eastern Ave.
Leach, William Dana, 52 Spring St.
Leavitt, Donald, 8 Avon St.
LeFave, Robert, 94 Parker Rd.
Leonard, Patricia, 6 Vine St.
Lessa, Stephen, 12 Jordan Ave.
Lethbridge, Paul, 15 Lafayette St.
Lewis, Linda, 286 Albion St.
Logan, James, 30 Lake St.
Lorway, John, 30 Forest St.
Luciano, John, 37 Curtis St.

McBay, Patricia, 39 Bay State Rd.
McCauley, Judith, 90 Vernon St.
McCauley, Nancy, 80 Cedar St.
McCauley, William, 2 Melvin St.
McDonald, Thomas, 2 Birch Hill Ave.
McGrail, Steven, 65 Hopkins St.
McGrath, Stephen, 12 Converse St.
McIsaac, Leo, 681 Main St.
McKeon, Dennis, 61 Melvin St.
McLoughlin, Thomas, 457 Lowell St.
McNulty, Stephen, 23 Oak St.
McQuillen, Brian, 339 Lowell St.

MacDonald, Karen, 66 Vernon St.
MacDougall, Robert, 39 Chestnut St.
MacFarland, Barry, 5 Eastern Ave.
MacKenzie, Janet, 55 Montrose Ave.
Maguire, John, 14 Ames St.
Majeski, John, 82 Eunice Cir.
Malonson, Sally, 30 Keeling Rd.
Marshall, Richard, 14 Grafton St.
Marshall, Susan, 20 Pitman Ave.
Martello, Michael, 42 Sycamore Rd.
Martino, Ronald, 45 Melvin St.
Matheson, Kathryn, 20 Houston St.
Maurici, Roy, 19 Eaton St.
Medley, Michael, 206 Nahant St.
Melanson, Sandra, 25 Crescent St.
Mercer, Marilyn, 46 Hillcrest Rd.
Merrill, Richard, 79 Elm St.
Meuse, Bruce, 113 Salem St.
Meuse, Janet, 52 Salem St.
Meuse, Mary Jo, 10 Highland St.
Mitchell, Anne, 29 Sweetser St.
Mitchell, Virginia, 64 Nahant St.
Mogan, Richard, 17 Murray St.
Mooradian, Charlotte, 29 Brook St.
Moore, Cynthia, 1 Findlay St.
Moore, David, 8 Ledgewood Rd.
Moore, Janet, 118 Greenwood St.
Moore, Peter, 8 Forrester Rd.
Moran, Susan, 31 Morrison Rd.
Morrison, Stephen, 15 Central St.
Moulton, Marilyn, 32 Chapman Rd.
Moynihan, Patricia, 45 Avon St.
Muise, Loretta, 16 Bryant St.
Mullen, Claire, 14 Cristofaro St.
Murdock, Richard, 4 Gregory Rd.
Murphy, Elaine, 32 Drury Lane
Murphy, Mary, 40 Armory St.
Murphy, Michael, 31 Converse St.
Muse, Elaine, 1 Houston St.

Nardone, Joan, 34 Bryant St.
Nelson, Eric, 28 Chapman Rd.
Nicastro, Patricia, 99 Water St.
Noseworthy, Nancy, 148 Elm St.
Nunnally, Kristin, 5 Ames St.
Nutile, William, 30 Curtis St.

O'Brien, Theresa, 176 Broadway St.
O'Connor, Patricia, 40 Woodcrest Dr.
O'Hare, Michael, 7 Bay St.
O'Keefe, Susan, 117 New Salem St.
Olivieri, Alfred, 107 Vernon St.
Olney, Linda, 68 Preston St.

Parish, Carol, 38 Jefferson Rd.
Parker, Edward, 17 Lafayette St.
Parker, Michael, 235 Nahant St.
Perani, Paul, 371 Albion St.
Perkins, Leslie, 273 Water St.
Perry, Susan, 18 Marion Rd.
Petrillo, Fred, 589 Salem St.
Phinney, Janet, 17 Louise Ave.
Pinson, Irvin, 133 New Salem St.
Ponticelli, Joseph, 105 Spring St.
Poole, Joan, 152 Montrose Ave.
Powell, Kathryn, 12 Robin Rd.
Predmore, Doris, 583 Lowell St.
Puglisi, David, 295 Water St.

Qualters, John, 7 Walnut St.
Quirke, Kathleen, 342 Vernon St.

Ragusa, William, 178 Oak St.
Regan, Richard, 212 Pleasant St.
Reineck, Steven, 141 Greenwood St.
Renner, Donna, 58 Cordis St.
Reynolds, William, 229 Oak St.
Rice, Ruth, 38 Butler Ave.
Rich, Arthur, 20 Fairmount Ave.
Rich, Robert, 1 Franklin St.
Rich, Ruth, 37 Chapman Rd.
Rindone, Michael, 24 Myrtle Ave.
Rizza, Richard, 1 Karl St.
Roberts, Linda, 74 Gould St.
Robinson, Richard, 21 Richardson Ave.
Ronan, Thomas, 190 Broadway St.
Rooney, Barbara, 25 Byron St.
Runco, Donna, 68 Paon Boulevard
Runis, Janet, 339 Salem St.
Rutter, William, 42 Hancock Rd.

Saccardo, William, 35 Brook St.
Santoro, David, 197 Pleasant St.
Santoro, Michael, 14 Morel Cir.
Scott, Patricia, 34 Lafayette St.
Shea, Dennis, 30 Eustis St.
Shea, Richard Francis, 44 Chestnut St.
Sheaff, Earl, 27 Pearl St.
Shelzi, Joanna, 25 Friend St.
Shevlin, William, 315 Lowell St.
Shiner, Catherine, 17 Forrester Rd.
Siccone, Judith, 35 Gould St.
Simmons, Peter, 23 Catalpa St.
Singleton, Susan, 22 Pearl St.
Sinnett, Judith, 557 North Ave.
Sjöström, Betty, 12 Cordis St.
Small, David, 198 Salem St.
Smith, Karen, 127 Prospect St.
Smith, Nancy, 18 Laurel St.
Smith, Phyllis, 16 Green St.
Spear, Peter, 111 Prospect St.
Spicer, Stephen, 13 Court St.
Spillane, Hugh, 8 Parker Rd.
Standke, Susan, 39 Park Ave.
Stebbins, Robert, 220 Albion St.
Stentiford, Norma, 23 Lake St.
Stewart, William, 5 Second St.
Stoney, Patricia, 6 Spaulding St.
Stowers, Linda, 7 Butler Ave.
Sturtevant, Charles, 13 Highland Ave.
Sujko, John, 4 Drummer Lane
Surette, Donna, 42 Hopkins St.

Tarr, Wayne, 22 Crosby Rd.
Taylor, Paul, 54 Kendrick Rd.
Taylor, William, 409 Lowell St.
Thacker, Cheryl, 12 Babson St.
Thibodeau, Jean, 112 Parker Rd.
Thomas, Joanne, 10 Andrews Rd.
Thompson, Sandra, 16 Thistledale Rd.
Thompson, Stuart, 11 Fox Rd.
Tine, Thomas, 234 Water St.
Tredinnick, Frank, 7 Juniper Ave.
Tromph, Roger, 19 Coolidge Pk.
Tucker, Charlene, 20 Chapman Rd.
Turner, Jay, 71 Madison Ave.
Turner, Thomas, 15 Morrison Rd.

Ulwick, Wayne, 383 Water St.

Vaughn, Joann, 340 Water St.
Veale, David, 12 Salem St.
Vik, Susan, 17 Butler Ave.

Walker, James, 15 Fox St.
Walsh, Edward, 33 Greenwood Ave.
Walsh, Kemys, 51 Emerson St.
Ward, Karen, 17 Preston St.
Warner, Sandra, 21 Whittier Rd.
Welch, Deborah, 998 Main St.
Welford, Donald, 9 Reynolds Rd.
Wheeler, Barbara, 18 Crosby Rd.
Whelchel, Alice, 25 Charles St.
White, Andrea, 10 Avon St.
White, Dennis, 149 Prospect St.
White, Donna, 60 Gould St.
White, Kathryn, 75 Prospect St.
Whittemore, Kenneth, 29 Walton St.
Wilder, Richard, 30 Lakeview Ave.
Williams, Marcia, 6 Francis Ave.
Woodman, Lorraine, 8 Gregory Rd.
Woods, Pamela, 71 Eunice Cir.
Workman, David, 30 Cordis St.
Worters, Linda, 6 Brewster Rd.

Yelland, Kenneth, 8 Thorndike Rd.
Young, Elaine, 185 Oak St.

Zanotti, Christine, 18 Curtis St.

THE ORACLE STAFF

Editor-in-chief: George DesMarteau

Executive Editor: Janet Borstell

Business Manager: Paula DeGruttola

Feature Editor: Margaret D'Ambrosio

Class Editor: Jeanne Kelleher

Activities Editor: Sue Doucette

Sports Editors: Donald Leavitt
Charlotte Mooradian

Photography Editor: Sue Doten

Art Editor: Karen Keough

Typing Director: Nancy Cucurullo

CLASS STAFF

Judy Barry, Nancy Beyer, Beth Butler, Janice Finlayson, Phyllis Laurendeau, Patty O'Connor, Pat Scott, Susan Singleton, Joanne Thomas, Susan Vik.

ART STAFF

Anne-Marie Cardosi, Lucy Carrier, Marcia Gilman, Bonnie Laughlin, Susan Marshall, Elaine Muse, Joan Poole, Linda Roberts, Sue Standke, Charlene Tucker, Pam Woods, David Workman.

ACTIVITIES STAFF

Janet Curley, Carol Ganong, Suzanne Glynn, Dean Jennings, Pam McBay, Elaine Murphy, Susan Perry.

SPORTS STAFF

Joseph DeMeo, Dean Jennings, Dick Jennings, Mike Martello, Dick Regan, Dick Robinson, Whit Rutter, John Pastorello, Betty Baker, Sandy Warner.

BUSINESS STAFF

Bookkeeper: Judy Kennedy
Assistant: Robert Cook
Janice Abbott, Richard Abrams, Connie Anderson, Nancy Anderson, Walter Arsenault, Rita Breton, Marylou Burke, Suzanne Cause, June Checkos, Nan Collins, Marian Conway, Dianne Curry, Janet Di-Trapano, Barbara Dodge, Barbara Donahue, Kitty Donahue, Age Dragsted, Carol Gibson, Nancy Hall, Paula Horton, Billy Jackson, Nancy Joseph, Kathy Kelly, Patty Moynihan, Fran Muse, Eric Nelson. Carol Parish, Susan Pelletier, Judy Sinnet, Betty Sjostrom, Linda Stowers, Charles Sturtevant, Stuart Thompson, Karen True, David Veale, Sandy Warner, Barbara Wheeler.

PHOTOGRAPHY STAFF

Robert Allman, John Duncan, James Hanoosh, Donald Leavitt.

SALESMEN

Richard Abrams, David Abdinoor, Paula Amirault, Connie Anderson, Nancy Anderson, Beth Butler, Tommy Carroll, Andy Colemeco, Nan Collins, Barbara Donahue, Kitty Donahue, Jimmy Downing, Gigi Emerson, Susan Emery, Tony Gallugi, Maggie Gibbons, Paula Horton, Barbara Giuffre, Nancy Joseph, Barbara Kelly, Billy Kirmes, Susan Lapery, Karen MacDonald, Steven Merrill, Dennis MacPherson, Bonnie Ramsdell, Karen Smith, Dave Veale.

FEATURE STAFF

Robert Allman, Karen Conway, Virginia Emerson, Philip Gambone, Donna Gannon, James Hannoosh, Marilyn Mercer, Claire Mullen, Janet Phinney, David Santoro, Richard Shea, Karen Smith, Karen Ward.

TYPING STAFF

Jean DeCecca, Linda Eager, Judy McCauley, Nancy McCauley, Nancy Noseworthy, Kristin Nunnally, Janet Phinney, Donna Surrette, Kemy Walsh.

Entrusted to those concerned with the publication of this book is a very special and very difficult duty. It consists not just of taking pictures and planning pages, of organizing sales and financing the book, but of something far more challenging. Between the covers of the *Oracle, 1966* we have endeavored to compress the memories of a year. Moving from deadline to deadline, from crisis to crisis, the staff has met this task with great ability and efficiency. The finished product is before you now. It will undoubtedly be acclaimed as a masterpiece of ingenuity and imagination.

The deepest thanks of the staff go to the following people:

LORING STUDIOS, our class photographer, and Mr. Harold Galpen, our representative, for his wonderful cooperation and service,

WM. J. KELLER INC., our publisher, and in particular Mr. Roswell Farnham, their representative, for his aid and instruction throughout a hectic year,

THE ORACLE SALESMEN, Seniors, Juniors, Sophomores, and Freshmen, for their enthusiastic support of the book,

THE ADVERTISERS for their financial backing,

MR. BARRY and the faculty for their patient endurance and last but by no means least,

MR. GEORGE BLAISDELL, our advisor, for his guidance and sense of humor during an experience none of us will ever forget.

My personal thanks go to the editors and staff for their untiring efforts and cooperation.

I hope that the *Oracle* symbolizes a happy past and an equally happy future for the Class of 1966.

GEORGE DesMARTEAU
Editor-in-chief

This book printed by VELVATONE, a special process of lit
graphic printing. Sole producers: Wm. J. Keller Inc., Buffalo, N.
No other printing firm is authorized to use the Velvatone meth